

User Manual

Admin Report Kit for IIS (ARKIIS)

Last Updated: **May 2019**

Copyright © 2019 Vyapin Software Systems Private Ltd. All rights reserved.

This document is being furnished by Vyapin Software Systems Private Ltd for information purposes only to licensed users of the ARKIIS software product and is furnished on an "AS IS" basis, that is, without any warranties, whatsoever, express or implied. ARKIIS is a trademark of Vyapin Software Systems Private Ltd. Information in this document is subject to change without notice and does not represent any commitment on the part of Vyapin Software Systems Private Ltd. The software described in this document is furnished under a license agreement. The software may be used only in accordance with the terms of that license agreement. It is against the law to copy or use the software except as specifically allowed in that license. No part of this document may be reproduced or retransmitted in any form or by any means, whether electronically or mechanically, including, but not limited to the way of: photocopying, recording, or information recording and retrieval systems, without the express written permission of Vyapin Software Systems Private Ltd.

Vyapin Software Systems Private Limited

Website: <http://www.vyapin.com/>

Sales Contact: sales@vyapin.com

Technical Support: support@vyapin.com

Table of Contents

1 Product Information	1
1.1 About ARKIIS	2
1.2 System requirements	3
1.3 How to purchase	4
1.4 How to register the software?	5
1.5 Technical Support	8
2 How to Use ARKIIS?-Web Sites Reports.....	9
2.1 How to view Web Sites settings?	5
2.3 How to view ASP.NET settings?.....	10
3 Virtual Directories Reports	159
3.1 How to view Web Sites settings?	14
3.2 How to view ASP.NET settings?.....	19
4 Applications Reports	23
4.1 How to view Web Sites settings?	23
4.2 How to view ASP.NET settings?.....	28
5 Applications Reports	34
5.1 How to view Application Pools Reports?.....	35
5.2 Built-in Reports-How to generate Built-in Reports?	38
5.3 Custom Reports-About Custom Reports	46
5.4 How to Create the Custom Reports?	47
5.5 How to Generate the Custom Reports?	50
5.6 How to scan new Web Sites?	55
5.7 How to add/edit/delete custom fields?	56
5.8 How to Schedule Custom Reports?	59
6 Power Export	67
6.1 About Power Export.....	68
6.2 Schedule Web Site Reports	70
6.3 Schedule Applications Reports	79
6.4 Schedule Virtual Directories Reports	88

6.5 Schedule Application Pool Reports	97
6.6 Schedule Built-in Reports	106
6.7 Schedule Custom Reports	114
6.8 Scheduled Tasks Manager	123
7 Comparison Reports	126
7.1 About Comparison Reports	127
7.2 How to Compare Web Sites?.....	128
7.3 How to Compare Virtual Directories?	132
7.4 How to Compare IIS Servers (All Web Sites and Virtual Directories)?.....	137
7.5 Choose Web Sites or Virtual Directories	142
7.6 Comparison Views.....	143
7.7 Export, Preview & Print report.....	145
8 Favorite Groups.....	147
8.1 About Favorite Groups	148
8.2 How to Manage Favorite Groups?	149
8.3 Advanced Filter	152
8.4 Quick Filter.....	155
8.5 How to Refresh Data?	157
8.6 Export Data	158
8.7 Print Report.....	159
8.8 Add Server-How to Add Web Servers?	160
9 Troubleshooting Guide	161
9.1 Troubleshooting	162
9.2 How to Uninstall ARKIIS?	163

1 Product Information

- About ARKIIS
- System requirements
- Technical support
- How to purchase?
- How to register the software?

1.1 About ARKIIS

Admin Report Kit for IIS (ARKIIS) is a powerful reporting tool for Administrators of Microsoft IIS 7.0 and later. ARKIIS presents IIS 7.0 and later configuration information from the IIS metabase in the form of Trees, Tables, and Views. All categories of information reported by ARKIIS are available across web servers and web sites. This means that information may be viewed and reported for several web servers in the enterprise, simultaneously, from a single server machine. ARKIIS assists in monitoring and tracking IIS configuration information in a certain way that is most suited for efficient administration and reporting requirements, especially web servers that have a large number of web sites, virtual directories and associated configuration settings.

1.2 System requirements

- Processor: Intel Pentium Processor
- Operating System: Windows Server or Client running IIS 7.0 or later with the latest service packs
- Memory: 512 MB of RAM
- Required disk space: 20 MB disk space
- Microsoft Data Access Components (MDAC) v2.8 only.

1.3 How to purchase

You can purchase ARKIIS online from our website <http://www.vyapin.com/>.

Please contact our Sales department at sales@vyapin.com for sales and price related queries.

1.4 How to register the software?

Once you purchase the software online or through any one of our resellers, you will receive a sale notification through e-mail from our sales department. We will send you an e-mail with the necessary instructions to activate the software.

Alternately, you can request the product license key by filling up the form shown in the steps given below.

1. Select **About ARKIIS** from Help menu

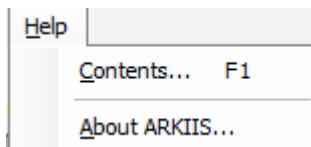

2. The About ARKIIS dialog appears as shown below:

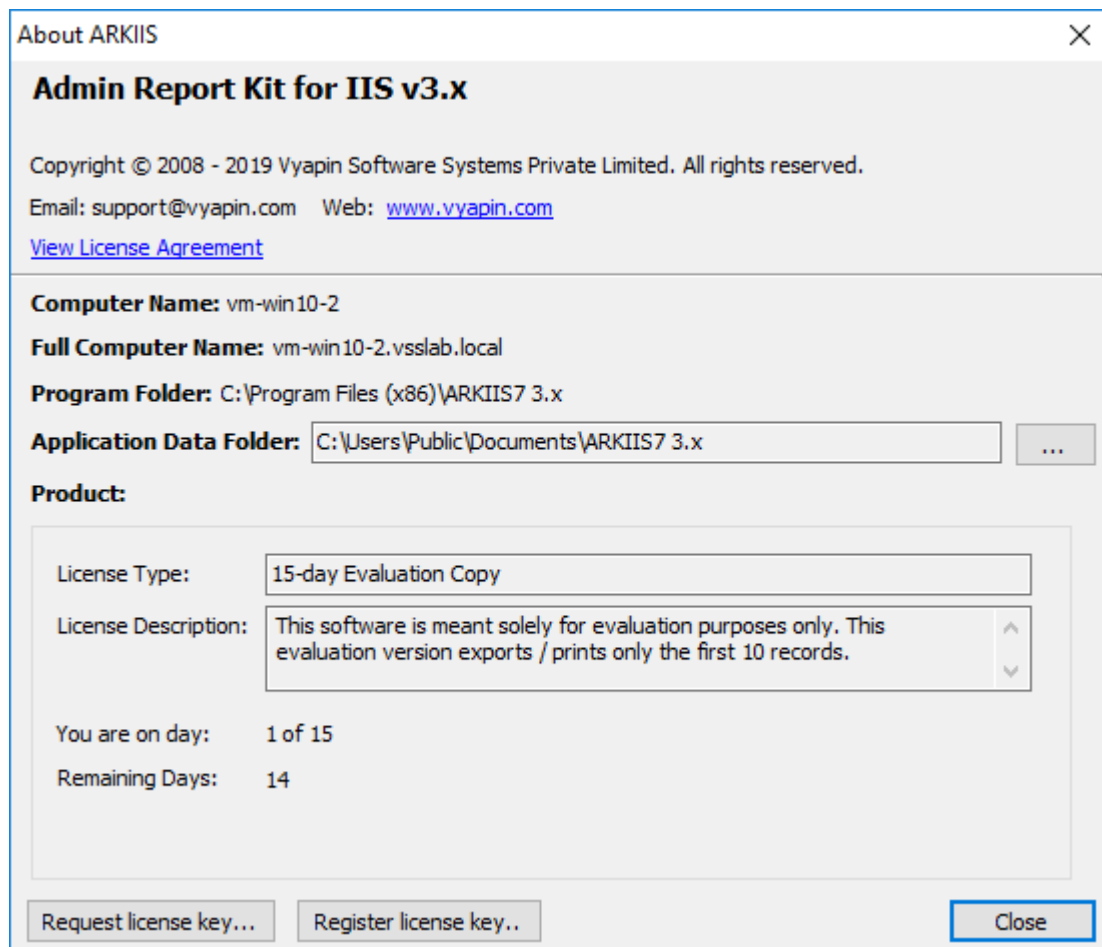

3. Click Request License Key... button, the Request license Key dialog will appear as shown below:

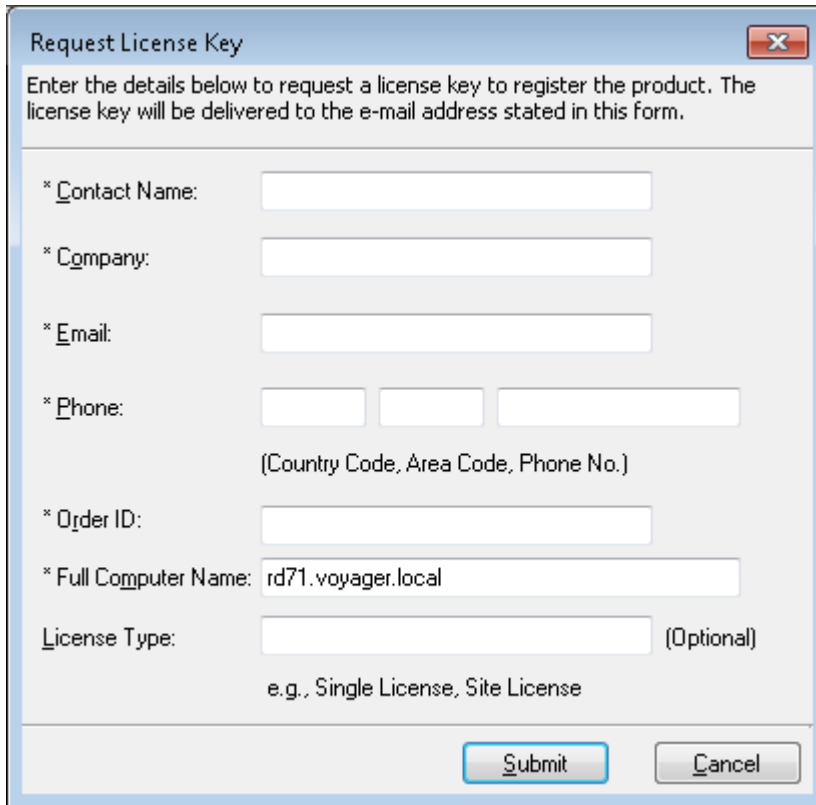

Contact Name: End-user of the product.

Company: End-user Company Name.

Email: Email address where the license key has to be sent.

Phone: Phone number with country code and area code.

Order ID: Order/Transaction ID reference.

License Type: License that was purchased.

Please allow 12 to 24 hours from the time of purchase for our sales department to process your orders.

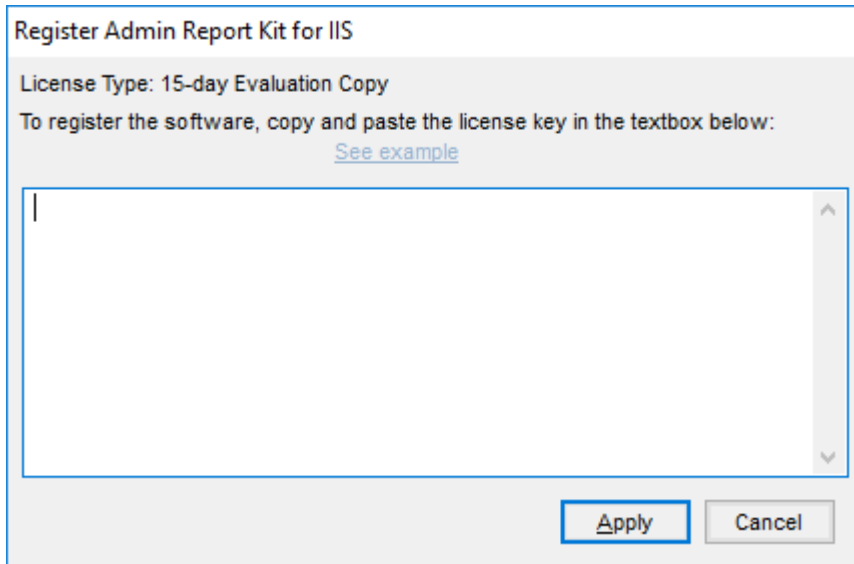

Image 1 - Register screen

Perform the following steps to activate the software:

- 1) Download evaluation/trial copy of software from the respective product page available in our website at <http://www.vyapin.com/>
- 2) Install the software on the desired computer.
- 3) You will receive a license key through e-mail as soon as the purchase process is complete.
- 4) Click 'Register' in Help -> About -> Register menu to see the Register dialog (as shown in Image 1).
- 5) Please Copy the license key sent to you through email, and pastes it in the 'License Key' textbox. For help on how to copy the license key, click 'Click here to see how to copy and paste the license key' link in the Register dialog (as shown in Image 2).

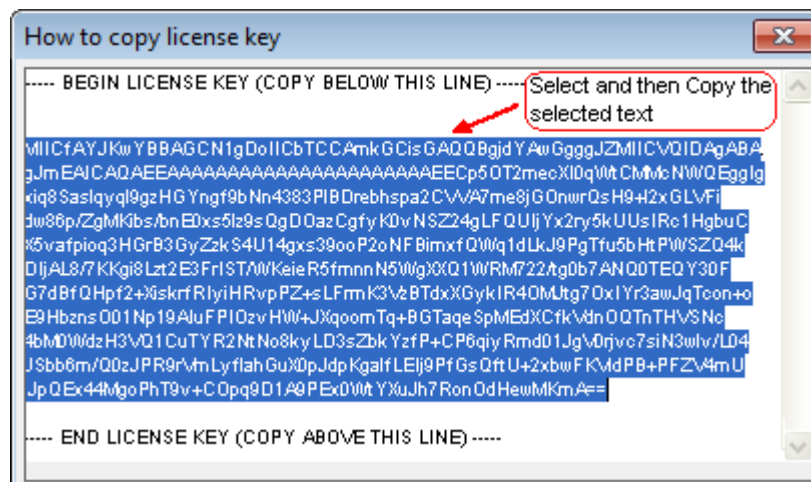

Image 2 - How to copy license key screen

1.5 Technical Support

You can read ARKIIS Frequently Asked Questions (FAQ) online at our website <http://www.vyapin.com>. Please direct all technical support questions to support@vyapin.com.

Please include the following information to expedite a response:

- a) Include the version of the product you are using.
- b) If the problem is associated with installation, include the steps that led to the problem.
- c) If the problem is associated with usage, please state the series of steps you performed.
- d) Include the version of the OS, info about any service packs or hot-fixes and Language of the OS installed.
- e) Include the Error Log File - e.g., *<Application Data Folder>\ARKIIS7 3.x\Log\ARKIISErrorLog.txt*

NOTE:-

The *<Application Data Folder>* is the common location where ARKIIS application settings, tasks and task history will be stored in the computer running ARKIIS application. The *<Application Data Folder>* specified at the time of installing ARKIIS can be found from the **Help -> About ARKIIS...** screen.

The default path of *<Application Data Folder>* is as follows:

Windows 10, Windows 8.1, Windows 8, Windows 7, Windows Server 2008, Windows Server 2008 R2, Windows Server 2012, Windows Server 2012 R2, Windows Server 2016
- C:\Users\Public\Documents\ARKIIS7 3.x

2 How to Use ARKIS?-Web Sites Reports

- How to view Web Sites settings?
- How to view ASP.NET settings?

2.1 How to view Web Sites settings?

Click **Web Sites Settings** from Web Sites Reports menu under the New button in the toolbar.

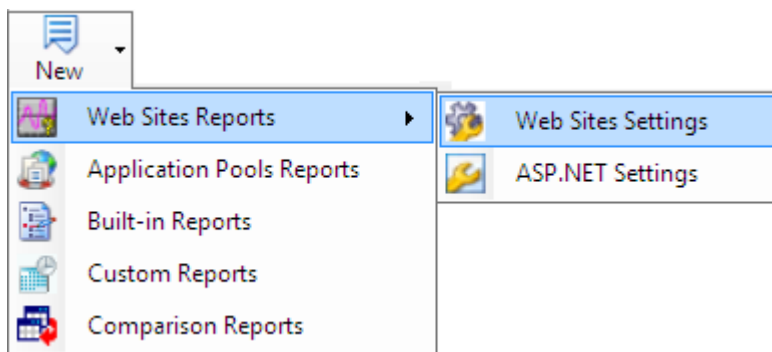

OR

Select **Web Sites Settings** under Web Sites Report from the Report menu.

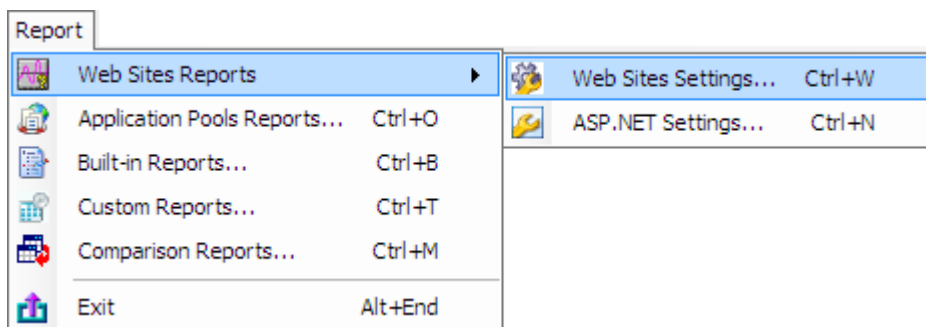

The Add Server dialog will appear on the screen which will allow you to select a server and add it to the server list. The report window will be launched after the server selection.

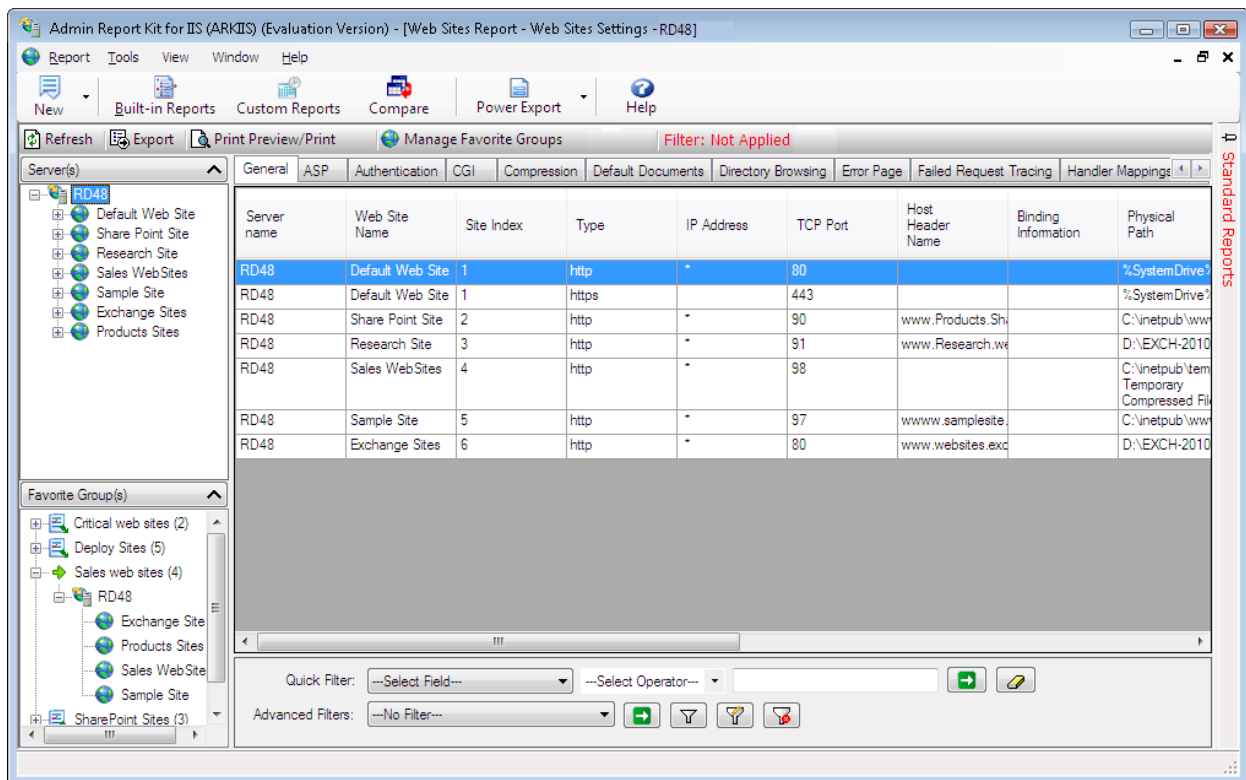

Click **{General}** to view details about general information across all Web Sites. This report displays the following information: *{ Type, IP Address, TCP Port, Host Header Name, Binding Information, Physical Path, Physical Path Credentials, Physical Path Credentials Logon Type, Start Automatically, Application Pool, Connection Timeout (seconds), Maximum Bandwidth (Bytes/second), Maximum Concurrent Connections, State"}*

Click **{ASP - > Behavior}** to view details about ASP Behavior information across all Web Sites. This report displays the following information: *{Server name, Web Site Name, Site Index, Code Page, Enable Buffering, Enable Chunked Encoding, Enable HTML Fallback, Enable Parent Paths, Locale ID, Restart On Config Change, Script Language}*

Click **{ASP - > Debugging}** to view details about ASP Debugging information across all Web Sites. This report displays the following information: *{Server name, Web Site Name, Site Index, Calculate Line Numbers, Catch COM Component Exceptions, Enable Client-side Debugging, Enable Log Error Requests, Enable Server-side Debugging, Log Errors to NT Log, Run On End Functions Anonymously, Script Error Message, Send Errors To Browser}*

Click **{ASP - > Session}** to view details about ASP Session information across all Web Sites. This report displays the following information: *{Server name, Web Site Name, Site Index, New ID on Secure Connection, Enable Session State, Maximum Sessions, Time- out}*

Click **{ASP - > Limits}** to view details about ASP Limits information across all Web Sites. This report displays the following information: *{Server name, Web Site Name, Site Index, Client Connection Test Interval, Maximum Requesting Entity Body Limit, Queue Length, Request Queue Time-out, Response Buffering Limit, Script Time-out, Threads per Processor Limit}*

Click **{ASP - > Cache}** to view details about ASP Cache information across all Web Sites. This report displays the following information: *{Server name, Web Site Name, Site Index, Cache Directory Path, Enable Type Library Caching, Maximum Disk Cached Files, Maximum Memory Cached Files, Maximum Script Engines Cached}*

Click **{ASP - > Com Plus}** to view details about ASP Com Plus information across all Web Sites. This report displays the following information: *{Server name, Web Site Name, Site Index, Enable Side by Side Component, Enable Tracker, Execute In MTA, Honor Component Threading Model, Partition ID, Side by side Component, Use Partition}*

Click **{Authentication- > Anonymous Authentication}** to view details about Anonymous Authentication information across all Web Sites. This report displays the following information: *{Server name, Web Site Name, Site Index, Enabled, Anonymous user identity, User name, Logon Method}*

Click **{Authentication- > Basic Authentication}** to view details about Basic Authentication information across all Web Sites. This report displays the following information: *{Server name, Web Site Name, Site Index, Enabled, Realm, Default Logon Domain, Logon Method}*

Click **{Authentication- > Windows Authentication}** to view details about Windows Authentication information across all Web Sites. This report displays the following information: *{Server name, Web Site Name, Site Index, Enabled, Provider}*

Click **{Authentication- > Digest Authentication}** to view details about Digest Authentication information across all Web Sites. This report displays the following information: *{Server name, Web Site Name, Site Index, Enabled, Realm}*

Click **{Authentication- > Client Certificate Map Authentication}** to view details about Client Certificate Map Authentication information across all Web Sites. This report displays the following information: *{Server name, Web Site Name, Site Index, Enabled}*

Click **{Authentication- > Forms Authentication}** to view details about Forms Authentication information across all Web Sites. This report displays the following information: *{Server name, Web Site Name, Site Index, Login URL, Authentication cookie time-out (in minutes), Cookie settings Mode, Cookie settings Name, Cookie settings Protection mode, Requires SSL, Extend cookie expiration on every request}*

Click **{CGI}** to view details about CGI information across all Web Sites. This report displays the following information: *{Server name, Web Site Name, Site Index, Use New Console For Each Invocation, Impersonate User, Time-out (hh:mm:ss)}*

Click **{Compression}** to view details about Compression information across all Web Sites. This report displays the following information: *{Server name, Web Site Name, Site Index, Enable dynamic content compression, Enable static content compression, Dynamic compression before cache}*

Click **{Default Documents}** to view details about Default Documents information across all Web Sites. This report displays the following information: *{Server name, Web Site Name, Site Index, Enabled, File Name}*

Click **{Directory Browsing}** to view details about Directory Browsing information across all Web Sites. This report displays the following information: *{Server name, Web Site Name, Site Index, Enabled, Time, Size, Extension, Date, Long date}*

Click **{Error Page -> General}** to view details about Error Page General Information across all Web Sites. This report displays the following information: *{Server name, Web Site Name, Site Index, Error Responses, Existing Response, Default Page Path, Default Page Path Type, Detailed More Information Link}*

Click **{Error Page -> Error Page}** to view details about Error Page information across all Web Sites. This report displays the following information: *{Server name, Web Site Name, Site Index, Status Code, Sub Status Code, Type, Try to return the error file in the client language, Root directory path, Relative file path, File Path, URL}*

Click **{Failed Request Tracing}** to view details about Failed Request Tracing information across all Web Sites. This report displays the following information: *{Server name, Web Site Name, Site Index, Path, Provider, Areas, Verbosity, Time Taken (hh:mm:ss), Status Codes, Event Severity}*

Click **{Handler Mappings -> Permission}** to view details about Handler Mappings Permission information across all Web Sites. This report displays the following information: *{Server name, Web Site Name, Site Index, Read, Execute, Script}*

Click **{Handler Mappings -> Handler Mappings}** to view details about Handler Mappings information across all Web Sites. This report displays the following information: *{Server name, Web Site Name, Site Index, Name, Path, Type, Modules, Executable, Mapping, Verbs, Require Access, Allow Path Info, Pre Condition, Response Buffer Limit}*

Click **{HTTP Response Headers -> Common Headers}** to view details about HTTP Response Headers Common Headers information across all Web Sites. This report displays the following information: *{Server name, Web Site Name, Site Index, Enable HTTP keep-alive, Enable Expire Web content, Expire web content}*

Click **{HTTP Response Headers -> HTTP Response Headers}** to view details about HTTP Response Headers HTTP Response Headers information across all Web Sites. This report displays the following information: *{Server name, Web Site Name, Site Index, Name, Value}*

Click **{ISAPI Filters}** to view details about ISAPI Filters information across all Web Sites. This report displays the following information: *{Server name, Web Site Name, Site Index, File Name, Path, Enabled, Enable Cache, Pre Condition}*

Click **{MIME Types}** to view details about MIME Types information across all Web Sites. This report displays the following information: *{Server name, Web Site Name, Site Index, File Extension, MIME Type}*

Click **{Modules}** to view details about Modules information across all Web Sites. This report displays the following information: *{Server name, Web Site Name, Site Index, Run All Managed Modules for All Requests, Module Name, Code, Module Type}*

Click **{Output Caching -> Caching General}** to view details about Output Caching Caching General information across all Web Sites. This report displays the following information: *{Server name, Web Site Name, Site Index, Enable cache, Enable kernel cache, Maximum cached response size (in bytes), Cache size limit (in MB)}*

Click **{Output Caching -> Caching Profile}** to view details about Output Caching Caching Profile information across all Web Sites. This report displays the following information: *{Server name, Web Site Name, Site Index, Extension, User-Mode Policy, Query String Variable(s), Headers, Kernel-Mode Policy, Cache Duration (hh:mm:ss), Location}*

2.3 How to view ASP.NET settings?

Click **ASP.NET** Settings from Web Sites Reports menu under the **New** button in the toolbar.

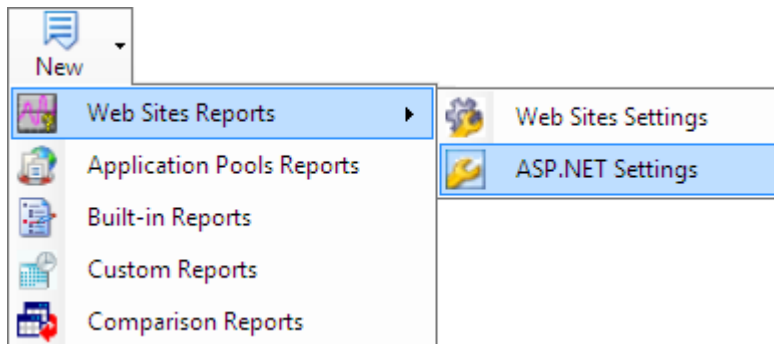

OR

Select **ASP.NET Settings** under Web Sites Report from the Report menu.

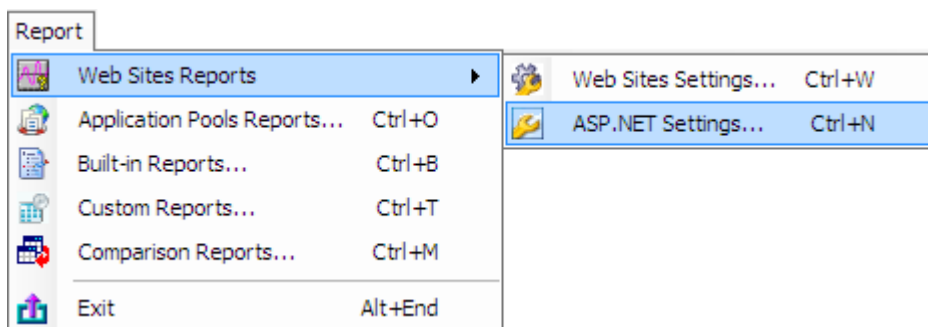

The Add Server dialog will appear on the screen which will allow you to select a server and add it to the server list. The report window will be launched after the server selection.

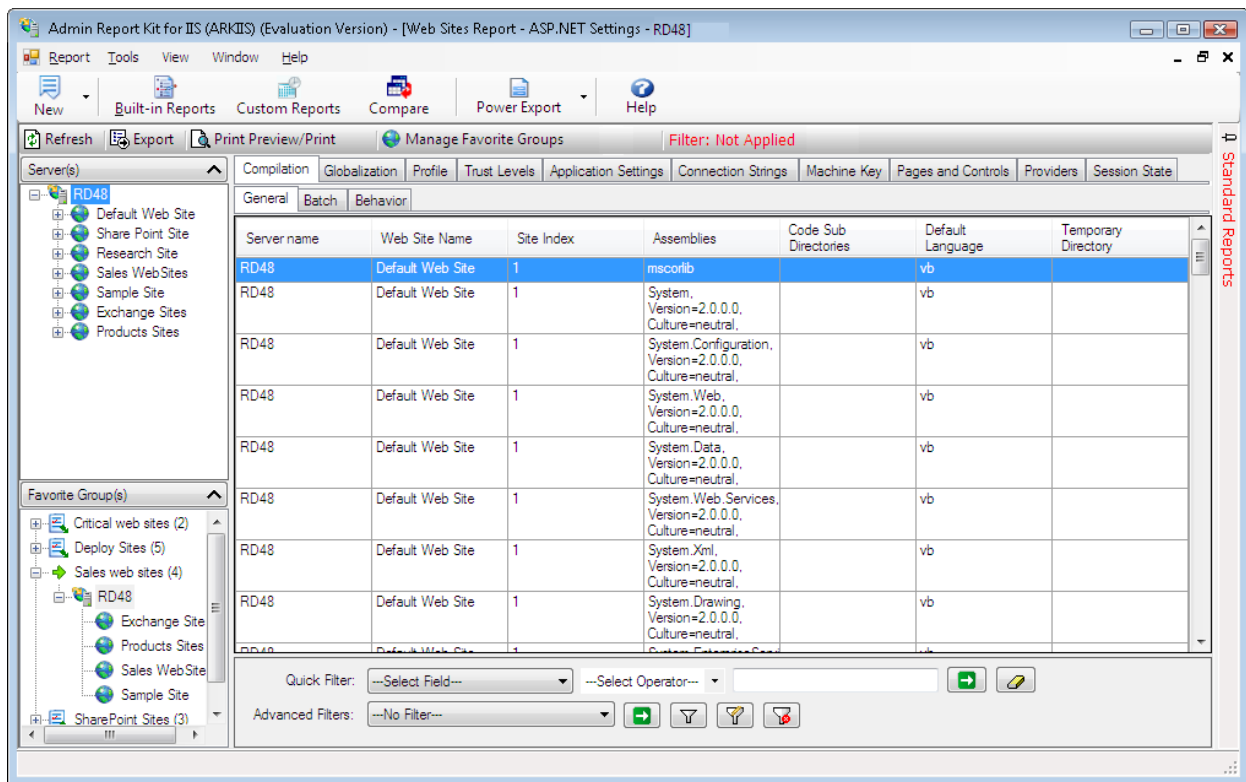

Click **{Compilation -> General}** to view details about Compilation General Information across all Web Sites. This report displays the following information: *{Server name, Web Site Name, Site Index, Assembly, Code Sub Directories, Default Language, Temporary Directory}*

Click **{Compilation -> Batch}** to view details about Compilation Batch information across all Web Sites. This report displays the following information: *{Server name, Web Site Name, Site Index, Batch Compilations, Maximum Generated File Size, Maximum Size of Batch}*

Click **{Compilation -> Behavior}** to view details about Compilation Behaviour information across all Web Sites. This report displays the following information: *{Server name, Web Site Name, Site Index, Debug, Number of Recompiles, Url Line Pragmas, VB DOT NET Explicit Compile Option, VB DOT NET Strict Compile Option}*

Click **{Globalization}** to view details about globalization information across all Web Sites. This report displays the following information: *{Server name, Web Site Name, Site Index, Culture, Enable Client Based Culture, UI Culture, File Encoding, Requests Encoding, Response Headers Encoding, Responses Encoding}*

Click **{Profile}** to view details about Profile information across all Web Sites. This report displays the following information: *{Server name, Web Site Name, Site Index, Automatic Save Enabled, Default Provider, Enabled, Inherits, Group Name, Property Name, Allow Anonymous, Custom Provider Data, Default Value, Provider, Read Only, Serialize As, Type}*

Click **{Trust Levels}** to view details about Trust Levels information across all Web Sites. This report displays the following information: *{Server name, Web Site Name, Site Index, Level, Origin Url, Process Request In Application Trust}*

Click **{Application Settings}** to view details about Application Settings information across all Web Sites. This report displays the following information: *{Server name, Web Site Name, Site Index, Application Name, Value}*

Click **{Connection Strings}** to view details about Connection Strings information across all Web Sites. This report displays the following information: *{Server name, Web Site Name, Site Index, Name, Connection Strings, Provider Name}*

Click **{Machine Key}** to view details about Machine Key information across all Web Sites. This report displays the following information: *{ Server name, Web Site Name, Site Index, Encryption method, Decryption method, Validation Key, Automatically generate validation key at runtime, Generate a unique validation key for each application, Decryption Key, Automatically generate decryption key at runtime, Generate a unique decryption key for each application }*

Click **{Pages and Controls}** to view details about Connection Strings information across all Web Sites. This report displays the following information: *{ Server name, Web Site Name, Site Index, Buffer, Master Page File, Style Sheet Theme, Theme, Enable Authenticated View State, Enable View State, Maximum Page State Field Length, Base Type For Pages, Base Type For User Controls, Compilation Mode, Namespace, Enable Session State, Validate Request }*

Click **{Providers -> DotNet Profile}** to view details about Providers - DotNet Profile information across all Web Sites. This report displays the following information: *{Server name, Web Site Name, Site Index, Provider Name, Type}*

Click **{Providers -> DotNet Roles}** to view details about Providers - DotNet Roles information across all Web Sites. This report displays the following information: *{Server name, Web Site Name, Site Index, Provider Name, Type}*

Click **{Providers -> DotNet Users}** to view details about Providers - DotNet Users information across all Web Sites. This report displays the following information: *{Server name, Web Site Name, Site Index, Provider Name, Type}*

Click **{Session State}** to view details about Session State information across all Web Sites. This report displays the following information: *{ Server name, Web Site Name, Site Index, Session State Mode Settings, Connection string, Time-out (in seconds), Enable custom database, Cookie Mode Settings, Cookie Name, Cookie Time-out (in minutes), Cookie Regenerate expired session ID, Use hosting identity for impersonation}*

3 Virtual Directories Reports

- How to view Web Sites settings?
- How to view ASP.NET settings?

3.1 How to view Web Sites settings?

Click **Web Sites Settings** from Web Sites Reports menu under the **New** button in the toolbar.

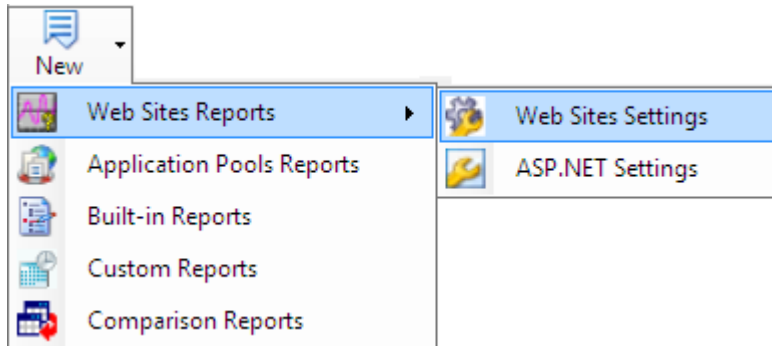

OR

Select **Web Sites Settings** under Web Sites Report from the Report menu.

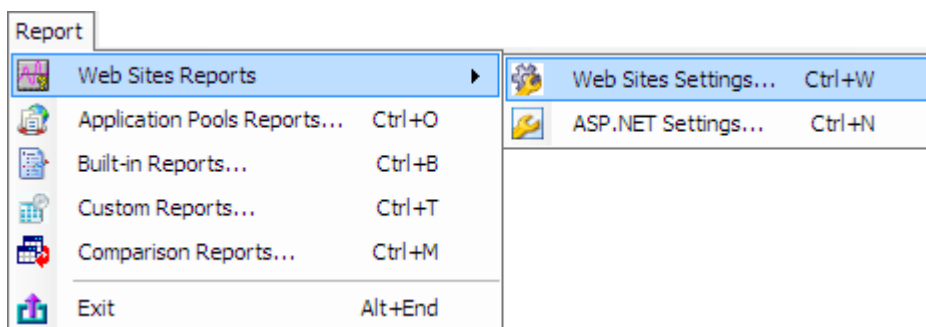

The Add Server dialog will appear on the screen which will allow you to select a server and add it to the server list. The report window will be launched after the server selection.

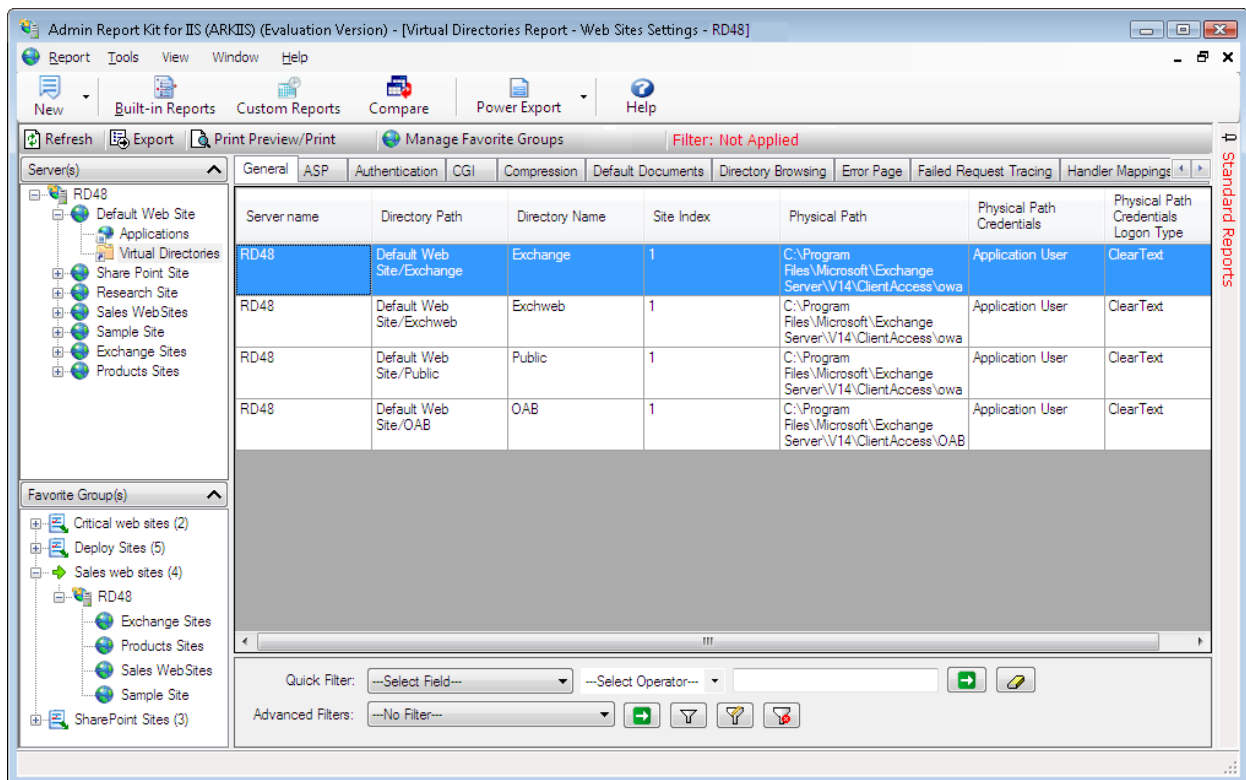

Click **{General}** to view details about general information across all Web Sites. This report displays the following information: *{Server Name, Directory Path, Site Index, Directory Name, Physical Path, Physical Path Credentials, and Physical Path Credentials Logon Type}*

Click **{ASP - > Behavior}** to view details about ASP Behavior information across all Web Sites. This report displays the following information: *{Server name, Directory Path, Site Index, Directory Name, Code Page, Enable Buffering, Enable Chunked Encoding, Enable HTML Fallback, Enable Parent Paths, Locale ID, Restart On Config Change, Script Language}*

Click **{ASP - > Debugging}** to view details about ASP Debugging information across all Web Sites. This report displays the following information: *{Server name, Directory Path, Site Index, Directory Name, Calculate Line Numbers, Catch COM Component Exceptions, Enable Client-side Debugging, Enable Log Error Requests, Enable Server-side Debugging, Log Errors to NT Log, Run On End Functions Anonymously, Script Error Message, Send Errors To Browser}*

Click **{ASP - > Session}** to view details about ASP Session information across all Web Sites. This report displays the following information: *{Server name, Directory Path, Site Index, Directory Name, New ID On Secure Connection, Enable Session State, Maximum Sessions, Time-out}*

Click **{ASP - > Limits}** to view details about ASP Limits information across all Web Sites. This report displays the following information: *{Server name, Directory Path, Site Index, Directory Name, Client Connection Test Interval, Maximum Requesting Entity Body Limit, Queue Length, Request Queue Time-out, Response Buffering Limit, Script Time-out, Threads per Processor Limit}*

Click **{ASP - > Cache}** to view details about ASP Cache information across all Web Sites. This report displays the following information: *{Server name, Directory Path, Site Index, Directory Name, Cache Directory Path, Enable Type Library Caching, Maximum Disk Cached Files, Maximum Memory Cached Files, Maximum Script Engines Cached}*

Click **{ASP - > Com Plus}** to view details about ASP Com Plus information across all Web Sites. This report displays the following information: *{Server name, Directory Path, Site Index, Directory Name, Enable Side by Side Component, Enable Tracker, Execute In MTA, Honor Component Threading Model, Partition ID, Side by side Component, Use Partition}*

Click **{Authentication- > Anonymous Authentication}** to view details about Anonymous Authentication information across all Web Sites. This report displays the following information: *{Server name, Directory Path, Site Index, Directory Name, Enabled, Anonymous user identity, User name, Logon Method}*

Click **{Authentication- > Basic Authentication}** to view details about Basic Authentication information across all Web Sites. This report displays the following information: *{Server name, Directory Path, Site Index, Directory Name, Enabled, Realm, Default Logon Domain, Logon Method}*

Click **{Authentication- > Windows Authentication}** to view details about Windows Authentication information across all Web Sites. This report displays the following information: *{Server name, Directory Path, Site Index, Directory Name, Enabled, Provider}*

Click **{Authentication- > Digest Authentication}** to view details about Digest Authentication information across all Web Sites. This report displays the following information: *{Server name, Directory Path, Site Index, Directory Name, Enabled, Realm}*

Click **{Authentication- > Client Certificate Map Authentication}** to view details about Client Certificate Map Authentication information across all Web Sites. This report displays the following information: *{Server name, Directory Path, Site Index, Directory Name, Enabled}*

Click **{Authentication- > Forms Authentication}** to view details about Forms Authentication information across all Web Sites. This report displays the following information: *{Server name, Directory Path, Site Index, Directory Name, Login URL, Authentication cookie time-out (in minutes), Cookie settings Mode, Cookie settings Name, Cookie settings Protection mode, Requires SSL, Extend cookie expiration on every request}*

Click **{CGI}** to view details about CGI information across all Web Sites. This report displays the following information: *{Server name, Directory Path, Site Index, Directory Name, Use New Console For Each Invocation, Impersonate User, Time-out (hh:mm:ss)}*

Click **{Compression}** to view details about Compression information across all Web Sites. This report displays the following information: *{Server name, Directory Path, Site Index, Directory Name, Enable dynamic content compression, Enable static content compression, Dynamic compression before cache}*

Click **{Default Documents}** to view details about Default Documents information across all Web Sites. This report displays the following information: *{Server name, Directory Path, Site Index, Directory Name, Enabled, File Name}*

Click **{Directory Browsing}** to view details about Directory Browsing information across all Web Sites. This report displays the following information: *{Server name, Directory Path, Site Index, Directory Name, Enabled, Time, Size, Extension, Date, Long date}*

Click **{Error Page -> General}** to view details about Error Page General Information across all Web Sites. This report displays the following information: *{Server name, Directory Path, Site Index, Directory Name, Error Responses, Existing Response, Default Page Path, Default Page Path Type, Detailed More Information Link}*

Click **{Error Page -> Error Page}** to view details about Error Page information across all Web Sites. This report displays the following information: *{Server name, Directory Path, Site Index, Directory Name, Status Code, Sub Status Code, Type, Try to return the error file in the client language, Root directory path, Relative file path, File Path, URL}*

Click **{Failed Request Tracing}** to view details about Failed Request Tracing information across all Web Sites. This report displays the following information: *{Server name, Directory Path, Site Index, Directory Name, Path, Provider, Areas, Verbosity, Time Taken (hh:mm:ss), Status Codes, Event Severity}*

Click **{Handler Mappings -> Permission}** to view details about Handler Mappings Permission information across all Web Sites. This report displays the following information: *{Server name, Directory Path, Site Index, Directory Name, Read, Execute, Script}*

Click **{Handler Mappings -> Handler Mappings}** to view details about Handler Mappings information across all Web Sites. This report displays the following information: *{Server name, Directory Path, Site Index, Directory Name, Name, Path, Type, Modules, Executable, Mapping, Verbs, Require Access, Allow Path Info, Pre Condition, Response Buffer Limit}*

Click **{HTTP Response Headers -> Common Headers}** to view details about HTTP Response Headers Common Headers information across all Web Sites. This report displays the following information: *{Server name, Directory Path, Site Index, Directory Name, Enable HTTP keep-alive, Enable Expire Web content, Expire web content}*

Click **{HTTP Response Headers -> HTTP Response Headers}** to view details about HTTP Response Headers HTTP Response Headers information across all Web Sites. This report displays the following information: *{Server name, Directory Path, Site Index, Directory Name, Name, Value}*

Click **{MIME Types}** to view details about MIME Types information across all Web Sites. This report displays the following information: *{Server name, Directory Path, Site Index, Directory Name, File Extension, MIME Type}*

Click **{Modules}** to view details about Modules information across all Web Sites. This report displays the following information: *{Server name, Directory Path, Site Index, Directory Name, Run All Managed Modules for All Requests, Module Name, Code, Module Type}*

Click **{Output Caching -> Caching General}** to view details about Output Caching Caching General information across all Web Sites. This report displays the following information: *{Server name, Directory Path, Site Index, Directory Name, Enable cache, Enable kernel cache, Maximum cached response size (in bytes), Cache size limit (in MB)}*

Click **{Output Caching -> Caching Profile}** to view details about Output Caching Caching Profile information across all Web Sites. This report displays the following information: *{Server name, Directory Path, Site Index, Directory Name, Extension, User- Mode Policy, Query String Variable(s), Headers, Kernel-Mode Policy, Cache Duration (hh:mm:ss), Location}*

3.2 How to view ASP.NET settings?

Click **ASP.NET Settings** from Web Sites Reports menu under the **New** button in the toolbar.

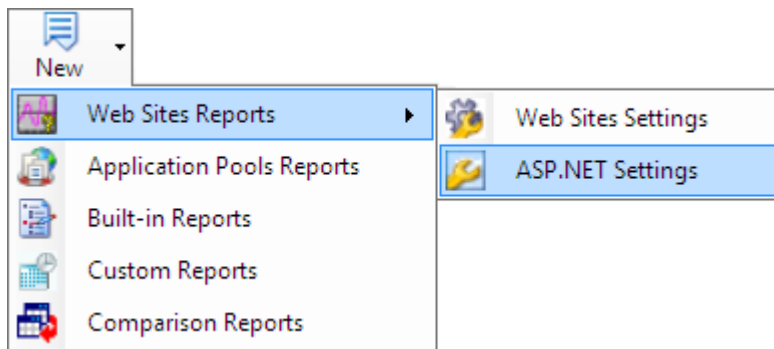

OR

Select **ASP.NET Settings** under **Web Sites Report** from the **Report** menu.

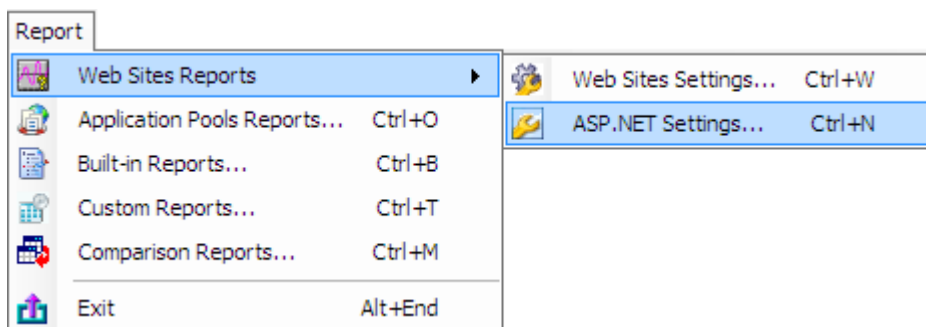

The Add Server dialog will appear on the screen which will allow you to select a server and add it to the server list. The report window will be launched after the server selection

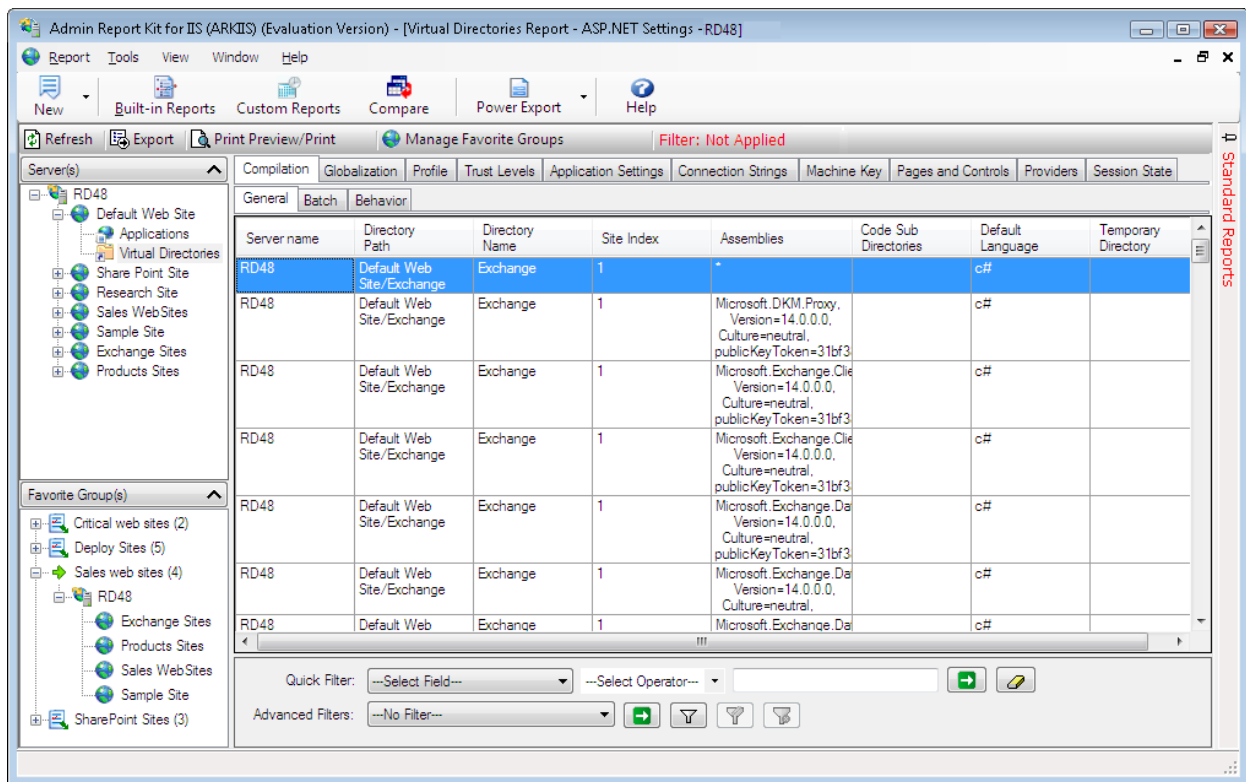

Click **{Compilation -> General}** to view details about Compilation General information across all Web Sites. This report displays the following information: *{Server name, Directory Path, Site Index, Directory Name, Assembly, Code Sub Directories, Default Language, Temporary Directory}*

Click **{Compilation -> Batch}** to view details about Compilation Batch information across all Web Sites. This report displays the following information: *{Server name, Directory Path, Site Index, Directory Name, Batch Compilations, Maximum Generated File Size, Maximum Size Of Batch}*

Click **{Compilation -> Behavior}** to view details about Compilation Behaviour information across all Web Sites. This report displays the following information: *{Server name, Directory Path, Site Index, Directory Name, Debug, Number of Recompiles, Url Line Pragmas, VB DOT NET Explicit Compile Option, VB DOT NET Strict Compile Option}*

Click **{Globalization}** to view details about globalization information across all Web Sites. This report displays the following information: *{Server name, Directory Path, Site Index, Directory Name, Culture, Enable Client Based Culture, UI Culture, File Encoding, Requests Encoding, Response Headers Encoding, Responses Encoding}*

Click **{Profile}** to view details about Profile information across all Web Sites. This report displays the following information: { *Server name, Directory Path, Site Index, Directory Name, Automatic Save Enabled, Default Provider, Enabled, Inherits, Group Name, Property Name, Allow Anonymous, Custom Provider Data, Default Value, Provider, Read Only, Serialize As, Type* }

Click **{Trust Levels}** to view details about Trust Levels information across all Web Sites. This report displays the following information: {*Server name, Directory Path, Site Index, Directory Name, Level, Origin Url, Process Request In Application Trust*}

Click **{Application Settings}** to view details about Application Settings information across all Web Sites. This report displays the following information: {*Server name, Directory Path, Site Index, Directory Name, Application Name, Value*}

Click **{Connection Strings}** to view details about Connection Strings information across all Web Sites. This report displays the following information: {*Server name, Directory Path, Site Index, Directory Name, Name, Connection Strings, Provider Name*}

Click **{Machine Key}** to view details about Machine Key information across all Web Sites. This report displays the following information: { *Server name, Directory Path, Site Index, Directory Name, Encryption method, Decryption method, Validation Key, Automatically generate validation key at runtime, Generate a unique validation key for each application, Decryption Key, Automatically generate decryption key at runtime, Generate a unique decryption key for each application* }

Click **{Pages and Controls}** to view details about Connection Strings information across all Web Sites. This report displays the following information: {*Server name, Directory Path, Site Index, Directory Name, Buffer, Master Page File, Style Sheet Theme, Theme, Enable Authenticated View State, Enable View State, Maximum Page State Field Length, Base Type For Pages, Base Type For User Controls, Compilation Mode, Namespace, Enable Session State, Validate Request* }

Click **{Providers -> DotNet Profile}** to view details about Providers - DotNet Profile information across all Web Sites. This report displays the following information: {*Server name, Directory Path, Site Index, Directory Name, Provider Name, Type*}

Click **{Providers -> DotNet Roles}** to view details about Providers - DotNet Roles information across all Web Sites. This report displays the following information: *{Server name, Directory Path, Site Index, Directory Name, Provider Name, Type}*

Click **{Providers -> DotNet Users}** to view details about Providers - DotNet Users information across all Web Sites. This report displays the following information: *{Server name, Directory Path, Site Index, Directory Name, Provider Name, Type}*

Click **{Session State}** to view details about Session State information across all Web Sites. This report displays the following information: *{ Server name, Directory Path, Site Index, Directory Name, Session State Mode Settings, Connection string, Time-out (in seconds), Enable custom database, Cookie Mode Settings, Cookie Name, Cookie Time- out (in minutes), Cookie Regenerate expired session ID, Use hosting identity for impersonation }*

4 Applications Reports

- How to view Web Sites settings?
- How to view ASP.NET settings?

4.1 How to view Web Sites settings?

Click **Web Sites Settings** from **Web Sites Reports** menu under the **New** button in the toolbar.

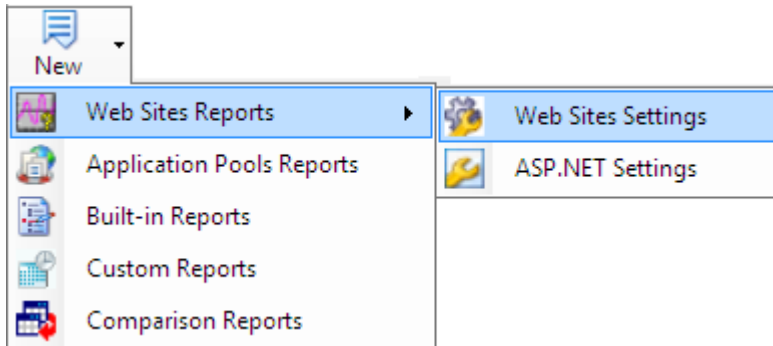

OR

Select **Web Sites Settings** under **Web Sites Report** from the **Report** menu.

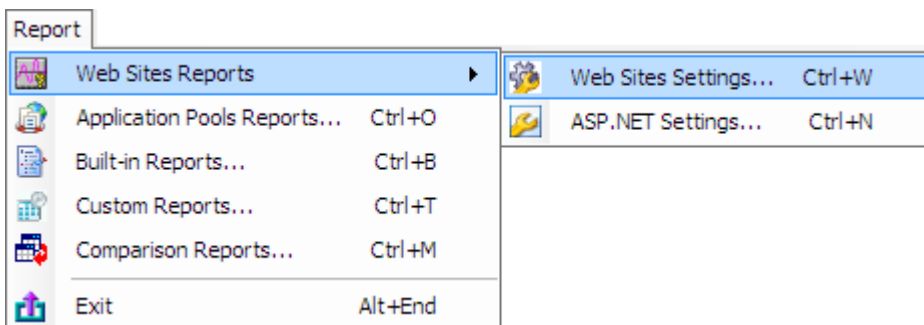

The Add Server dialog will appear on the screen which will allow you to select a server and add it to the server list. The report window will be launched after the server selection

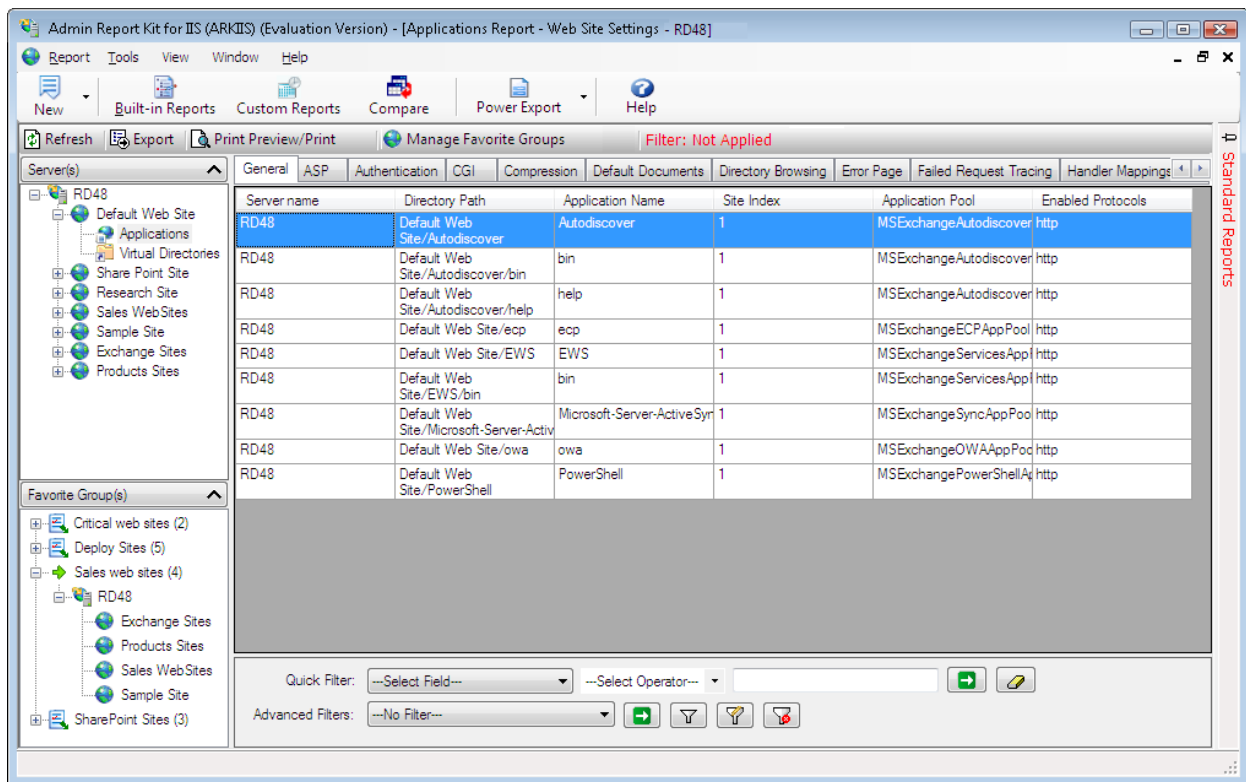

Click **{General}** to view details about general information across all Web Sites. This report displays the following information: *{Server name, Directory Path, Site Index, Application Name, Application Pool, Enabled Protocols}*

Click **{ASP - > Behavior}** to view details about ASP Behavior information across all Web Sites. This report displays the following information: *{Server name, Directory Path, Site Index, Application Name, Code Page, Enable Buffering, Enable Chunked Encoding, Enable HTML Fallback, Enable Parent Paths, Locale ID, Restart On Config Change, Script Language}*

Click **{ASP - > Debugging}** to view details about ASP Debugging information across all Web Sites. This report displays the following information: *{Server name, Directory Path, Site Index, Application Name, Calculate Line Numbers, Catch COM Component Exceptions, Enable Client-side Debugging, Enable Log Error Requests, Enable Server-side Debugging, Log Errors to NT Log, Run On End Functions Anonymously, Script Error Message, Send Errors To Browser}*

Click **{ASP - > Session}** to view details about ASP Session information across all Web Sites. This report displays the following information: *{Server name, Directory Path, Site Index, Application Name, New ID On Secure Connection, Enable Session State, Maximum Sessions, Time-out}*

Click **{ASP - > Limits}** to view details about ASP Limits information across all Web Sites. This report displays the following information: *{Server name, Directory Path, Site Index, Application Name, Client Connection Test Interval, Maximum Requesting Entity Body Limit, Queue Length, Request Queue Time-out, Response Buffering Limit, Script Time-out, Threads Per Processor Limit}*

Click **{ASP - > Cache}** to view details about ASP Cache information across all Web Sites. This report displays the following information: *{Server name, Directory Path, Site Index, Application Name, Cache Directory Path, Enable Type Library Caching, Maximum Disk Cached Files, Maximum Memory Cached Files, Maximum Script Engines Cached}*

Click **{ASP - > Com Plus}** to view details about ASP Com Plus information across all Web Sites. This report displays the following information: *{Server name, Directory Path, Site Index, Application Name, Enable Side by Side Component, Enable Tracker, Execute In MTA, Honor Component Threading Model, Partition ID, Side by side Component, Use Partition}*

Click **{Authentication- > Anonymous Authentication}** to view details about Anonymous Authentication information across all Web Sites. This report displays the following information: *{Server name, Directory Path, Site Index, Application Name, Enabled, Anonymous user identity, User name, Logon Method}*

Click **{Authentication- > Basic Authentication}** to view details about Basic Authentication information across all Web Sites. This report displays the following information: *{Server name, Directory Path, Site Index, Application Name, Enabled, Realm, Default Logon Domain, Logon Method}*

Click **{Authentication- > Windows Authentication}** to view details about Windows Authentication information across all Web Sites. This report displays the following information: *{Server name, Directory Path, Site Index, Application Name, Enabled, Provider}*

Click **{Authentication- > Digest Authentication}** to view details about Digest Authentication information across all Web Sites. This report displays the following information: *{Server name, Directory Path, Site Index, Application Name, Enabled, Realm}*

Click **{Authentication- > Client Certificate Map Authentication}** to view details about Client Certificate Map Authentication information across all Web Sites. This report displays the following information: *{Server name, Directory Path, Site Index, Application Name, Enabled}*

Click **{Authentication- > Forms Authentication}** to view details about Forms Authentication information across all Web Sites. This report displays the following information: *{Server name, Directory Path, Site Index, Application Name, Login URL, Authentication cookie time-out (in minutes), Cookie settings Mode, Cookie settings Name, Cookie settings Protection mode, Requires SSL, Extend cookie expiration on every request}*

Click **{CGI}** to view details about CGI information across all Web Sites. This report displays the following information: *{Server name, Directory Path, Site Index, Application Name, Use New Console For Each Invocation, Impersonate User, Time-out (hh:mm:ss)}*

Click **{Compression}** to view details about Compression information across all Web Sites. This report displays the following information: *{Server name, Directory Path, Site Index, Application Name, Enable dynamic content compression, Enable static content compression, Dynamic compression before cache}*

Click **{Default Documents}** to view details about Default Documents information across all Web Sites. This report displays the following information: *{Server name, Directory Path, Site Index, Application Name, Enabled, File Name}*

Click **{Directory Browsing}** to view details about Directory Browsing information across all Web Sites. This report displays the following information: *{Server name, Directory Path, Site Index, Application Name, Enabled, Time, Size, Extension, Date, Long date}*

Click **{Error Page -> General}** to view details about Error Page General information across all Web Sites. This report displays the following information: *{Server name, Directory Path, Site Index, Application Name, Error Responses, Existing Response, Default Page Path, Default Page Path Type, Detailed More Information Link}*

Click **{Error Page -> Error Page}** to view details about Error Page information across all Web Sites. This report displays the following information: *{Server name, Directory Path, Site Index, Application Name, Status Code, Sub Status Code, Type, Try to return the error file in the client language, Root directory path, Relative file path, File Path, URL}*

Click **{Failed Request Tracing}** to view details about Failed Request Tracing information across all Web Sites. This report displays the following information: *{Server name, Directory Path, Site Index, Application Name, Path, Provider, Areas, Verbosity, Time Taken (hh:mm:ss), Status Codes, Event Severity}*

Click **{Handler Mappings -> Permission}** to view details about Handler Mappings Permission information across all Web Sites. This report displays the following information: *{Server name, Directory Path, Site Index, Application Name, Read, Execute, Script}*

Click **{Handler Mappings -> Handler Mappings}** to view details about Handler Mappings information across all Web Sites. This report displays the following information: *{Server name, Directory Path, Site Index, Application Name, Name, Path, Type, Modules, Executable, Mapping, Verbs, Require Access, Allow Path Info, Pre Condition, Response Buffer Limit}*

Click **{HTTP Response Headers -> Common Headers}** to view details about HTTP Response Headers Common Headers information across all Web Sites. This report displays the following information: *{Server name, Directory Path, Site Index, Application Name, Enable HTTP keep-alive, Enable Expire Web content, Expire web content}*

Click **{HTTP Response Headers -> HTTP Response Headers}** to view details about HTTP Response Headers HTTP Response Headers information across all Web Sites. This report displays the following information: *{Server name, Directory Path, Site Index, Application Name, Name, Value}*

Click **{MIME Types}** to view details about MIME Types information across all Web Sites. This report displays the following information: *{Server name, Directory Path, Site Index, Application Name, File Extension, MIME Type}*

Click **{Modules}** to view details about Modules information across all Web Sites. This report displays the following information: *{Server name, Directory Path, Site Index, Application Name, Run All Managed Modules For All Requests, Module Name, Code, Module Type}*

Click **{Output Caching -> Caching General}** to view details about Output Caching Caching General information across all Web Sites. This report displays the following information: *{Server name, Directory Path, Site Index, Application Name, Enable cache, Enable kernel cache, Maximum cached response size (in bytes), Cache size limit (in MB)}*

Click **{Output Caching -> Caching Profile}** to view details about Output Caching Caching Profile information across all Web Sites. This report displays the following information: *{Server name, Directory Path, Site Index, Application Name, Extension, User-Mode Policy, Query String Variable(s), Headers, Kernel-Mode Policy, Cache Duration (hh:mm:ss), Location}*

4.2 How to view ASP.NET settings?

Click **ASP.NET Settings** from **Web Sites Reports** menu under the **New** button in the toolbar.

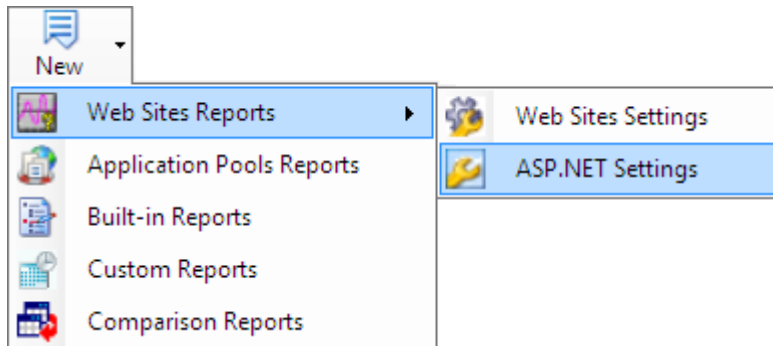

OR

Select **ASP.NET Settings** under **Web Sites Report** from the **Report** menu.

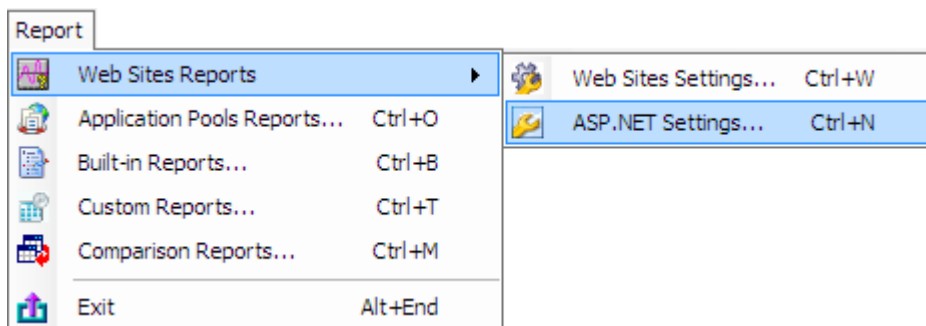

The Add Server dialog will appear on the screen which will allow you to select a server and add it to the server list. The report window will be launched after the server selection.

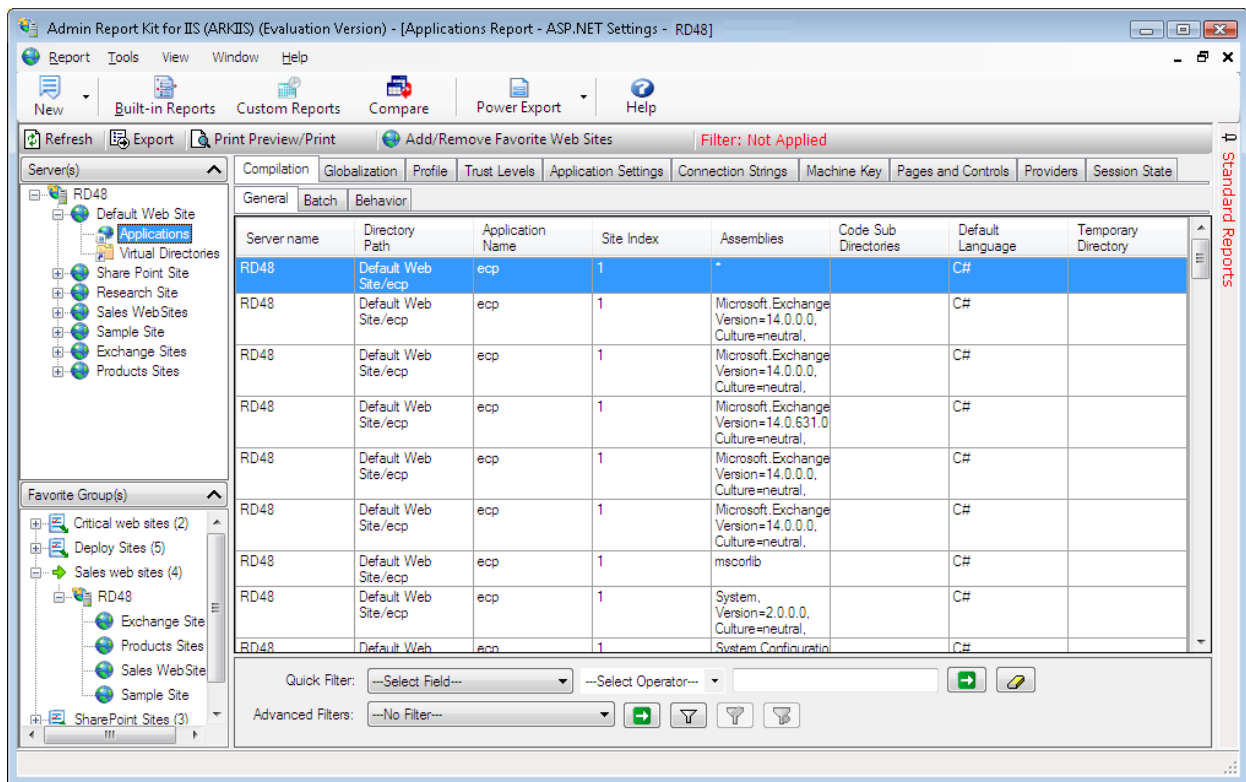

Click **{Compilation -> General}** to view details about Compilation General information across all Web Sites. This report displays the following information: *{Server name, Directory Path, Site Index, Application Name, Assembly, Code Sub Directories, Default Language, Temporary Directory}*

Click **{Compilation -> Batch}** to view details about Compilation Batch information across all Web Sites. This report displays the following information: *{Server name, Directory Path, Site Index, Application Name, Batch Compilations, Maximum Generated File Size, Maximum Size Of Batch}*

Click **{Compilation -> Behavior}** to view details about Compilation Behaviour information across all Web Sites. This report displays the following information: *{Server name, Directory Path, Site Index, Application Name, Debug, Number of Recompiles, Url Line Pragmas, VB DOT NET Explicit Compile Option, VB DOT NET Strict Compile Option}*

Click **{Globalization}** to view details about globalization information across all Web Sites. This report displays the following information: *{Server name, Directory Path, Site Index, Application Name, Culture, Enable Client Based Culture, UI Culture, File Encoding, Requests Encoding, Response Headers Encoding, Responses Encoding}*

Click **{Profile}** to view details about Profile information across all Web Sites. This report displays the following information: *{ Server name, Directory Path, Site Index, Application Name, Automatic Save Enabled, Default Provider, Enabled, Inherits, Group Name, Property Name, Allow Anonymous, Custom Provider Data, Default Value, Provider, Read Only, Serialize As, Type }*

Click **{Trust Levels}** to view details about Trust Levels information across all Web Sites. This report displays the following information: *{Server name, Directory Path, Site Index, Application Name, Level, Origin Url, Process Request In Application Trust}*

Click **{Application Settings}** to view details about Application Settings information across all Web Sites. This report displays the following information: *{Server name, Directory Path, Site Index, Application Name, Applications Name, Value}*

Click **{Connection Strings}** to view details about Connection Strings information across all Web Sites. This report displays the following information: *{Server name, Directory Path, Site Index, Application Name, Name, Connection Strings, Provider Name}*

Click **{Machine Key}** to view details about Machine Key information across all Web Sites. This report displays the following information: *{ Server name, Directory Path, Site Index, Application Name, Encryption method, Decryption method, Validation Key, Automatically generate validation key at runtime, Generate a unique validation key for each application, Decryption Key, Automatically generate decryption key at runtime, Generate a unique decryption key for each application }*

Click **{Pages and Controls}** to view details about Connection Strings information across all Web Sites. This report displays the following information: *{ Server name, Directory Path, Site Index, Application Name, Buffer, Master Page File, Style Sheet Theme, Theme, Enable Authenticated View State, Enable View State, Maximum Page State Field Length, Base Type For Pages, Base Type For User Controls, Compilation Mode, Namespace, Enable Session State, Validate Request }*

Click **{Providers -> DotNet Profile}** to view details about Providers - DotNet Profile information across all Web Sites. This report displays the following information: *{Server name, Directory Path, Site Index, Application Name, Provider Name, Type}*

Click **{Providers -> DotNet Roles}** to view details about Providers - DotNet Roles information across all Web Sites. This report displays the following information: *{Server name, Directory Path, Site Index, Application Name, Provider Name, Type}*

Click **{Providers -> DotNet Users}** to view details about Providers - DotNet Users information across all Web Sites. This report displays the following information: *{Server name, Directory Path, Site Index, Application Name, Provider Name, Type}*

Click **{Session State}** to view details about Session State information across all Web Sites. This report displays the following information: *{ Server name, Directory Path, Site Index, Application Name, Session State Mode Settings, Connection string, Time-out (in seconds), Enable custom database, Cookie Mode Settings, Cookie Name, Cookie Time- out (in minutes), Cookie Regenerate expired session ID, Use hosting identity for impersonation }*

5 Applications Reports

- How to view Application Pools Reports?
- Built-in Reports-How to generate Built-in Reports?
- Custom Reports-About Custom Reports
- How to Create the Custom Reports?
- How to Generate the Custom Reports?
- How to scan new Web Sites?
- How to add/edit/delete custom fields?
- How to Schedule Custom Reports?

5.1 How to view Application Pools Reports?

Click **Application Pools Reports** menu under the **New** button in the toolbar.

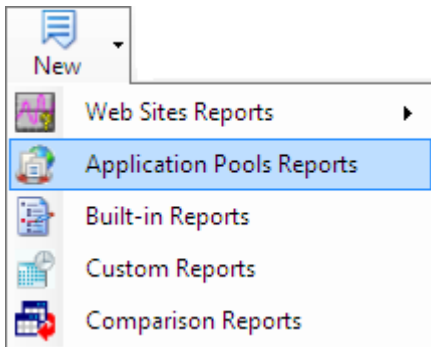

OR

Select **Application Pools Reports** from the Report menu.

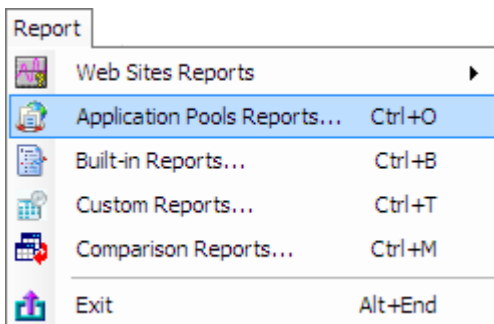

The Add Server dialog will appear on the screen which will allow you to select a server and add it to the server list. The report window will be launched after the server selection.

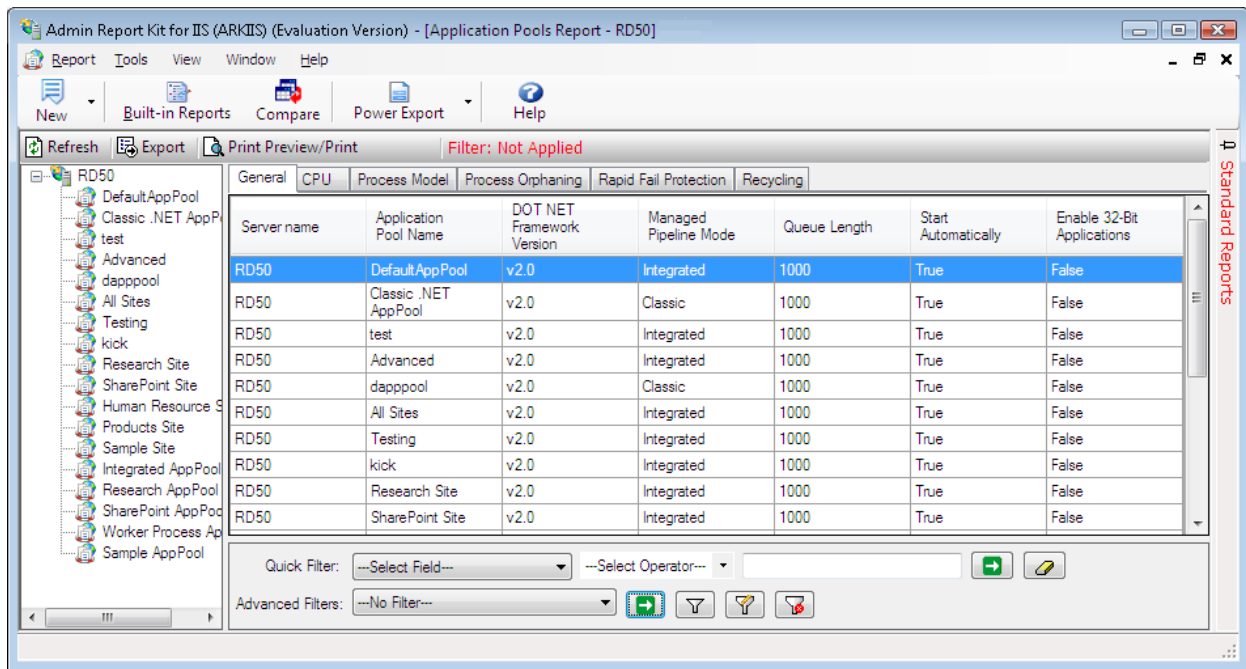

Click **{General}** to view details about General information across all Application Pools. This report displays the following information: *{Server name, Application Pool Name, DOT NET Framework Version, Enable 32-Bit Applications, Managed Pipeline Mode, Queue Length, Start Automatically}*

Click **{CPU}** to view details about cpu information across all Application Pools. This report displays the following information: *{Server name, Application Pool Name, Limit, Limit Action, Limit Interval (minutes), Processor Affinity Enabled, Processor Affinity Mask}*

Click **{Process Model}** to view details about Process Model information across all Application Pools. This report displays the following information: *{ Server name, Application Pool Name, Identity, Identity Specific User Credentials, Idle Time-out (minutes), Load User Profile, Maximum Worker Processes, Ping Enabled, Ping Maximum Response Time (seconds), Ping Period (seconds), Shutdown Time Limit (seconds), Startup Time Limit (seconds) }*

Click **{Process Orphaning}** to view details about Process Orphaning information across all Application Pools. This report displays the following information: *{Server name, Application Pool Name, Enabled, Executable, and Executable Parameters}*

Click **{Rapid Fail Protection}** to view details about Rapid Fail Protection information across all Application Pools. This report displays the following information: *{Server name, Application Pool Name, Service Unavailable Response Type, Enabled, Failure Interval (minutes), Maximum Failures, Shutdown Executable, Shutdown Executable Parameters}*

Click **{Recycling -> General}** to view details about Recycling - General information across all Application Pools. This report displays the following information: *{Server name, Application Pool Name, Disable Overlapped Recycle, Disable Recycling for Configuration Changes}*

Click **{Recycling -> Periodic Restart}** to view details about Recycling - Periodic Restart information across all Application Pools. This report displays the following information: *{Server name, Application Pool Name, Private Memory Limit (KB), Regular Time Interval (minutes), Request Limit, Specific Times, Virtual Memory Limit (KB)}*

Click **{Recycling -> Recycling Event Log}** to view details about Recycling - Recycling Event Log information across all Application Pools. This report displays the following information: *{Server name, Application Pool Name, Configuration Changed, Isapi Reported Unhealthy, Manual Recycle, Private Memory Limit Exceeded, Regular Time Interval, Request Limit Exceeded, Specific Time, Virtual Memory Limit Exceeded}*

5.2 Built-in Reports-How to generate Built-in Reports?

Built-in Reports feature offers a set of reports to retrieve frequently accessed significant information about web sites and virtual directories across domain(s)/server(s) in the enterprise. This feature supports applying filters to the report(s), to view part of the information that is of more significance. You can either have the report printed or exported to a file in various formats (HTML/CSV/MDB).

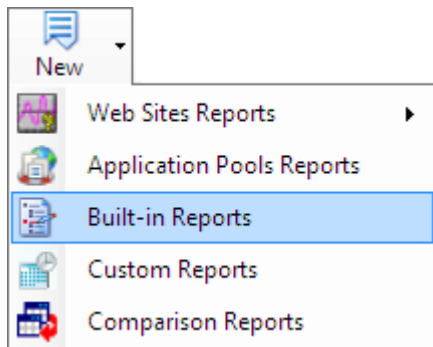

OR

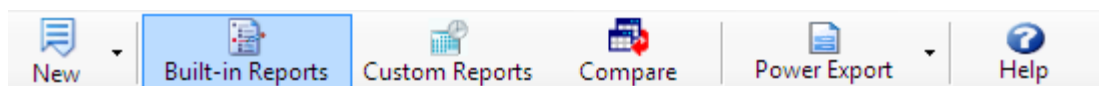

The Built-in Reports can be grouped under the following categories:

- **Web Sites Reports**
- **Virtual Directories Reports**
- **Application Pools**

Reports Web Sites Reports

Web Sites reports provide the frequently viewed significant information about the web sites available in the web servers.

List of web sites reports:

The Built-in Reports that are grouped under Web Sites reports are given below:

- Web Site Settings
 - Web Site State - Started / Paused / Stopped
 - Web Sites - Access Permissions report
 - Web Sites - ASP settings
 - Web Sites - Content Expiration settings
 - Web Sites - Handler Mappings
 - Web Site Authentication methods
 - Web Sites with their Default documents
 - Web Sites with their CGI mode
 - Web Sites and their Application Pools
 - Web Site Size
- ASP.NET Settings
 - Web Sites - ASP.NET Compilation settings
 - Web Sites - ASP.NET Application Cultures and Encoding
 - Web Sites - ASP.NET Application Permissions report
 - Web Sites - ASP.NET Application Machine Keys
 - Web Sites ASP.NET Pages and Controls
 - Web Sites with their ASP.NET Application Providers
 - Web Sites - ASP.NET Application Cookie settings

Virtual Directories Reports

Virtual Directories reports provide the frequently viewed significant information about the virtual directories under the each web site available in the web servers.

List of Virtual Directories reports:

The Built-in Reports that are grouped under virtual directories reports are given below:

- Web Site Settings
 - Virtual Directories - Access Permissions report
 - Virtual Directories - ASP settings
 - Virtual Directories - Content Expiration settings
 - Virtual Directories Execution Permissions
 - Virtual Directory Authentication methods
 - Virtual Directories with their Default documents
 - Virtual Directories with their CGI mode
 - Virtual Directory Size

- ASP.NET Settings
 - Virtual Directories - ASP.NET Compilation settings
 - Virtual Directories - ASP.NET Application Cultures and Encoding
 - Virtual Directories - ASP.NET Application Permissions report
 - Virtual Directories - ASP.NET Application Machine Keys
 - Virtual Directories ASP.NET Pages and Controls
 - Virtual Directories with their ASP.NET Application Providers
 - Virtual Directories - ASP.NET Application Cookie settings

Application Pool Reports

Application Pool reports provide the frequently viewed significant information about the application Pools available in the web servers.

List of Application Pools reports:

The Built-in Reports that are grouped under Application Pools reports are given below:

- Application Pool Recycling settings
- Application Pool - CPU settings
- Application Pool with Maximum Number of Worker Processes
- Rapid Fail Protection (Maximum failures/Shutdown executable)

Built-in Reports dialog

The **Built-in Reports** wizard will be loaded as shown below.

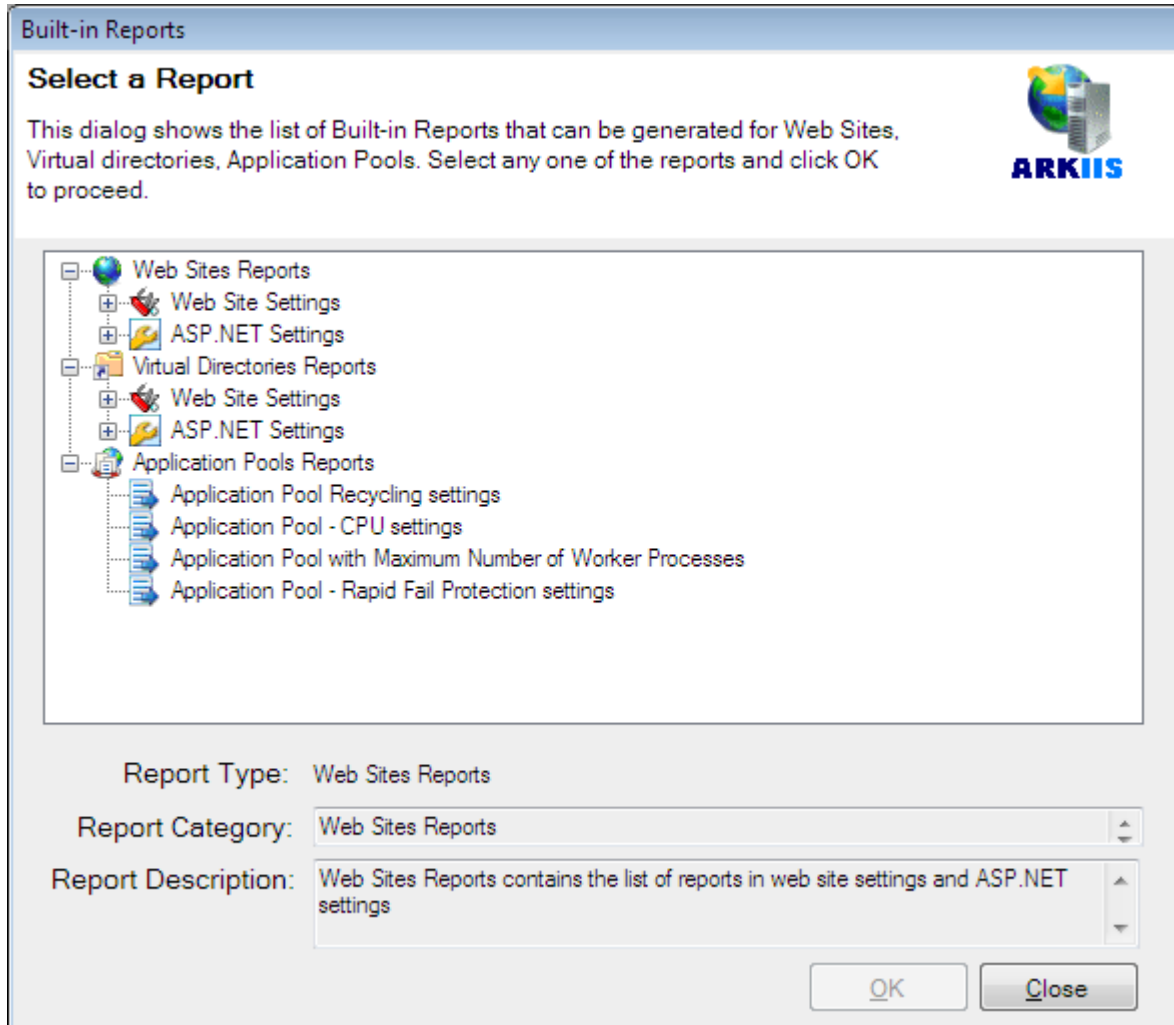

How to generate the Built-in Reports?

Select any one of the listed reports under **Web Site or Virtual Directory or Application Pool Report** category. You can specify the Report name in the **Report name textbox**. E.g. For "List all web sites whose state is **"STARTED / STOPPED / PAUSED"** report, you can have the Report name as '**Report by status**'. Click **OK** to proceed.

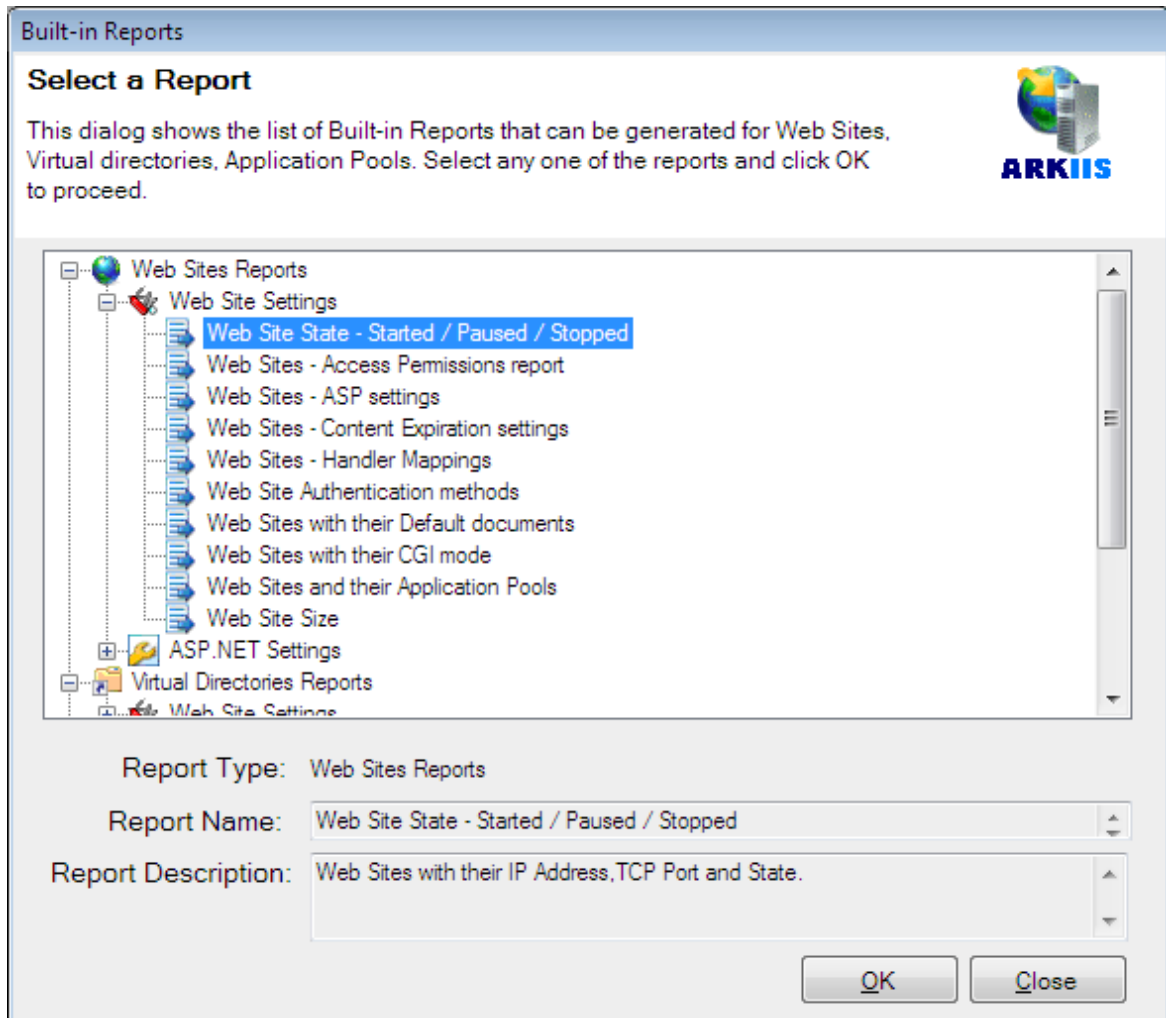

The report window will be displayed as shown below.

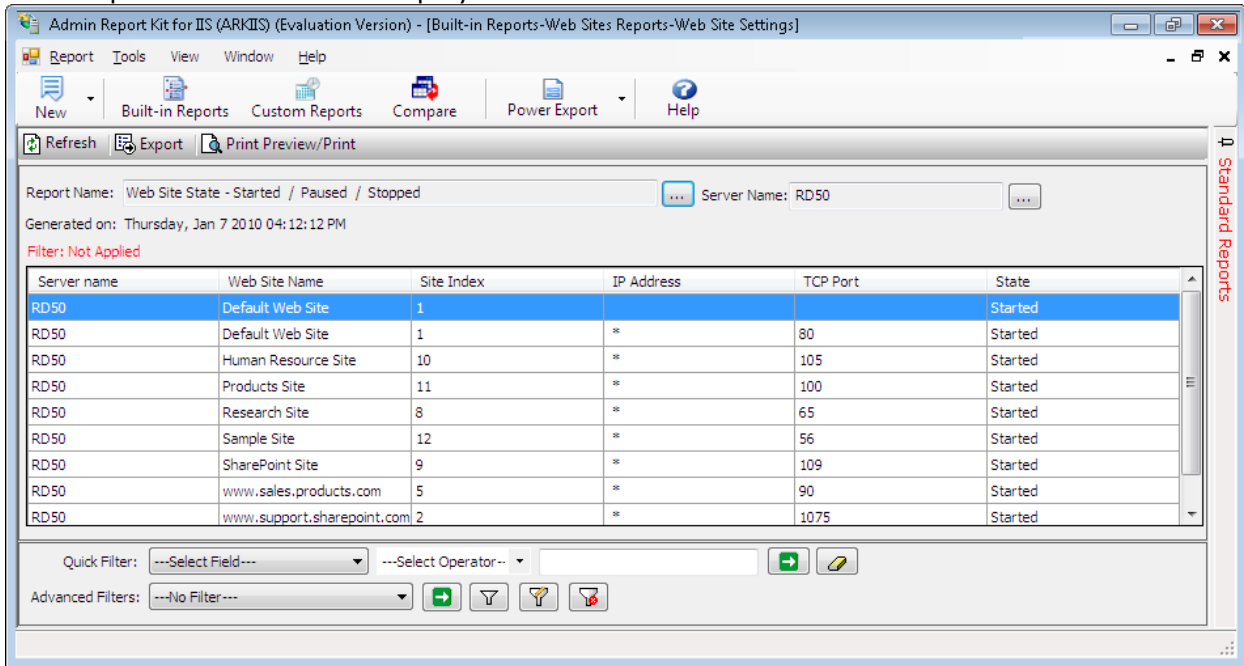

The operations that can be performed in the Report window are

Report Selection

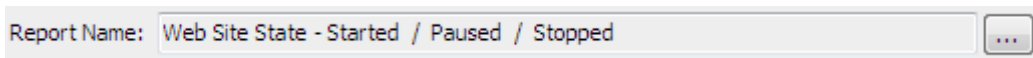

By using this option, the reports can be selected by the output window and the selected report will generate in the same output window as shown below.

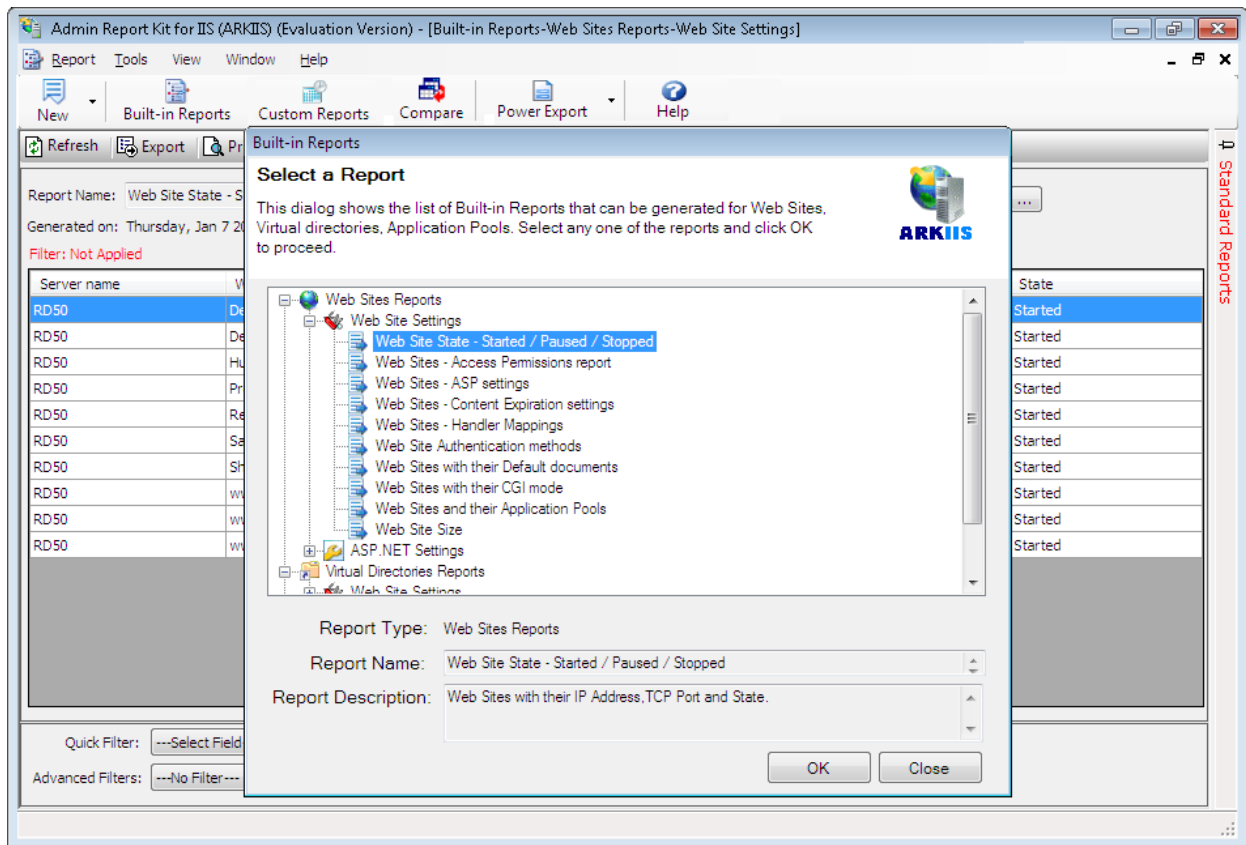

Server Selection

Server Name:

By using this option, the servers can be selected by the output window and the selected report for the selected server will generate in the same output window as shown below.

Server name	Web Site Name	TCP Port	State
RD50	Default Web Site	80	Started
RD50	Default Web Site	80	Started
RD50	Human Resource Site	80	Started
RD50	Products Site	80	Started
RD50	Research Site	80	Started
RD50	Sample Site	80	Started
RD50	SharePoint Site	80	Started
RD50	www.sales.products.com	80	Started
RD50	www.support.sharepoint.com	80	Started
RD50	www.support.sharepoint.com	80	Started

Quick Filter: ---Select Field--- ---Select Operator---
Advanced Filters: ---No Filter---

5.3 Custom Reports-About Custom Reports

The Custom Reports feature in ARKIIS allows the user to create their own custom reports (user-defined) from web site settings/ASP.NET settings in Web Site Reports/Virtual Directory Reports/Applications Reports and Application Pool Reports (web site reports that views the IIS configuration for Web Site Settings or ASP.NET Settings). By using custom reports feature all/selected IIS configuration settings can be viewed instead of viewing each tab through report window.

Custom reports can be created by default fields of the web site reports as well as custom fields if required (for example: user can be able to create Site Owners, Site Description etc. as the custom fields). Custom reports can scan the new web sites and previously scanned web sites by the user.

In current version, custom reports cannot be support for all the IIS Configuration settings (generate the reports for custom fields with the default fields)

5.4 How to Create the Custom Reports?

The Custom Reports Wizard allows you to create or edit using a custom report; you can launch a custom report Wizard from the toolbar.

How to launch Custom Reports?

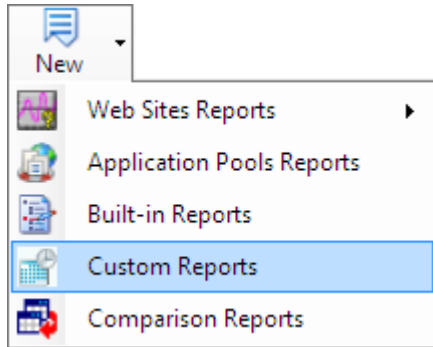

OR

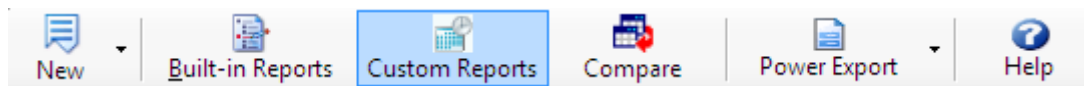

The Custom Reports wizard will guide you through the following steps to create or edit a custom report. During edit operation, the custom fields can be created or edited if it is required by the user.

Step 1: Report Field Selection

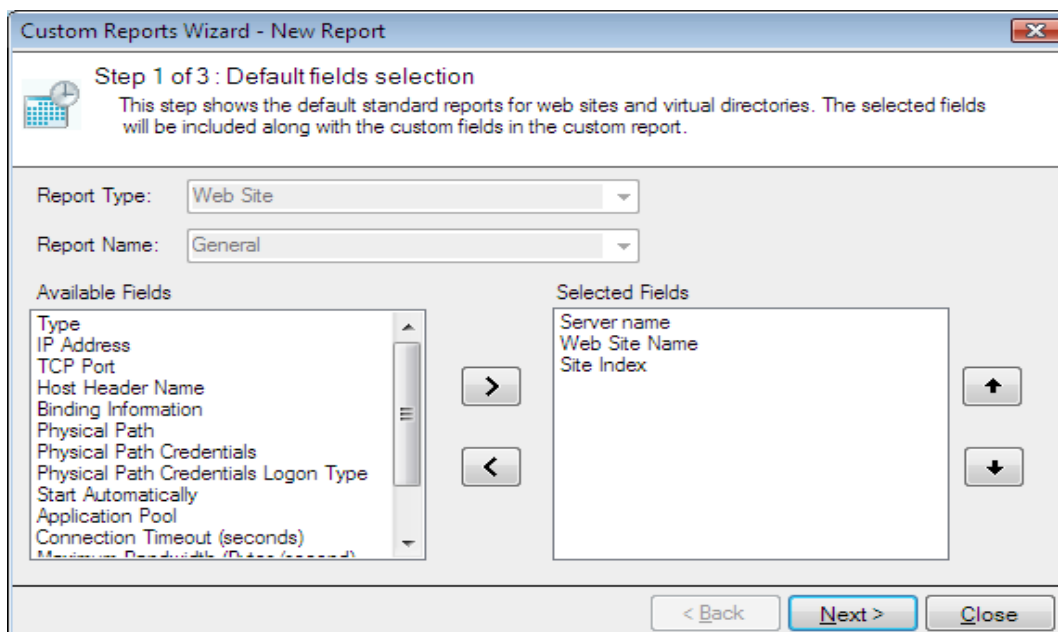

- 1) Select a report type from the list of reports (web site or virtual directory or applications or application pool). You can select the report from the Report Name from the drop-down list to select the required fields from the available fields for the selected report. You will be able to deselect fields for the reports by double click the selected fields. However, you can always come back to this step and select/deselect the selected fields.
- 2) Click **Next** to proceed to the next step. You may Click **Back** button anytime to come back to a previous step.

Step 2: Custom Field Selection

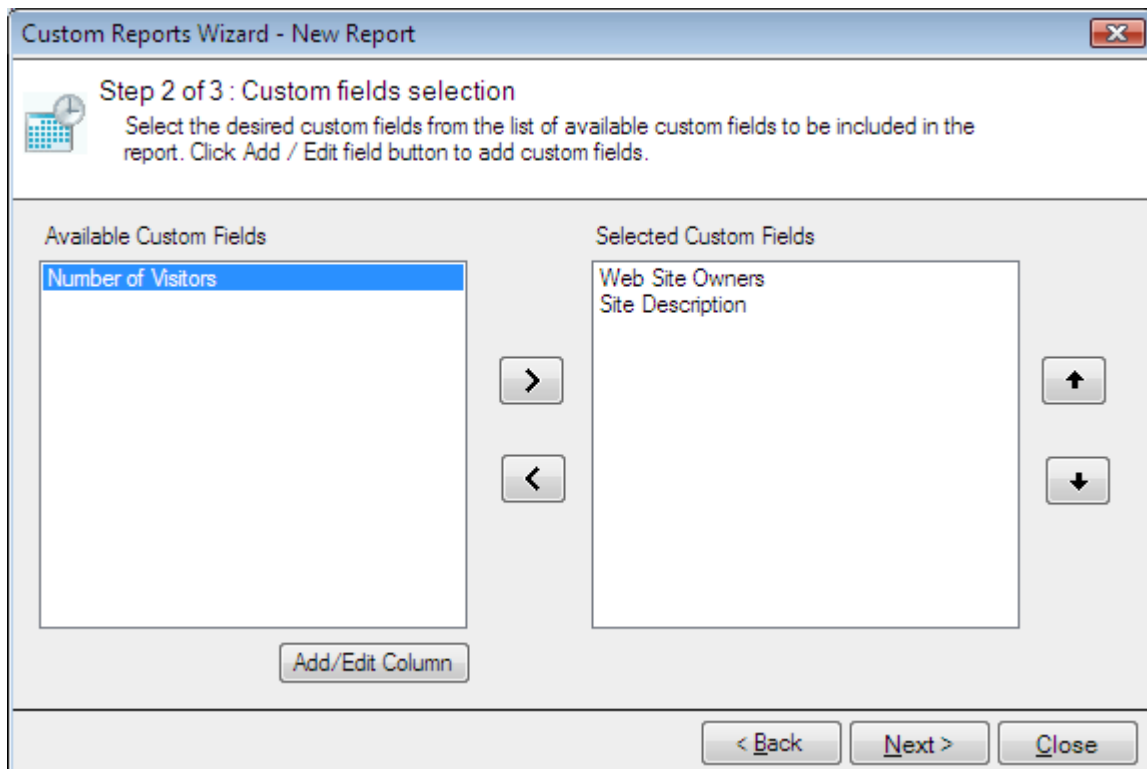

- 1) **Create** a custom field for the report by click **Add/Edit Column** in the step 2 of custom reports wizard so as to generate the report for selected fields and custom fields.
- 2) To select the custom fields for the report, click on the desired field in the list of Available Custom Fields, and then click **Right side arrow** button.
- 3) To remove selected fields, click on the desired field in the list of Selected Custom Fields, and then click **Left side arrow** button.
- 4) You can use the upward and downward arrow buttons to order the selected fields. To move a field up by one position in the list of selected fields click **upward arrow** button. To move a field down by one position in the list of selected fields click **downward arrow** button.

- 5) To edit the custom fields, select the desired custom field from the available custom fields, and then [Add/Edit Column](#)
- 6) Click **Next** to proceed to the next Step.

Step 3: Save Report

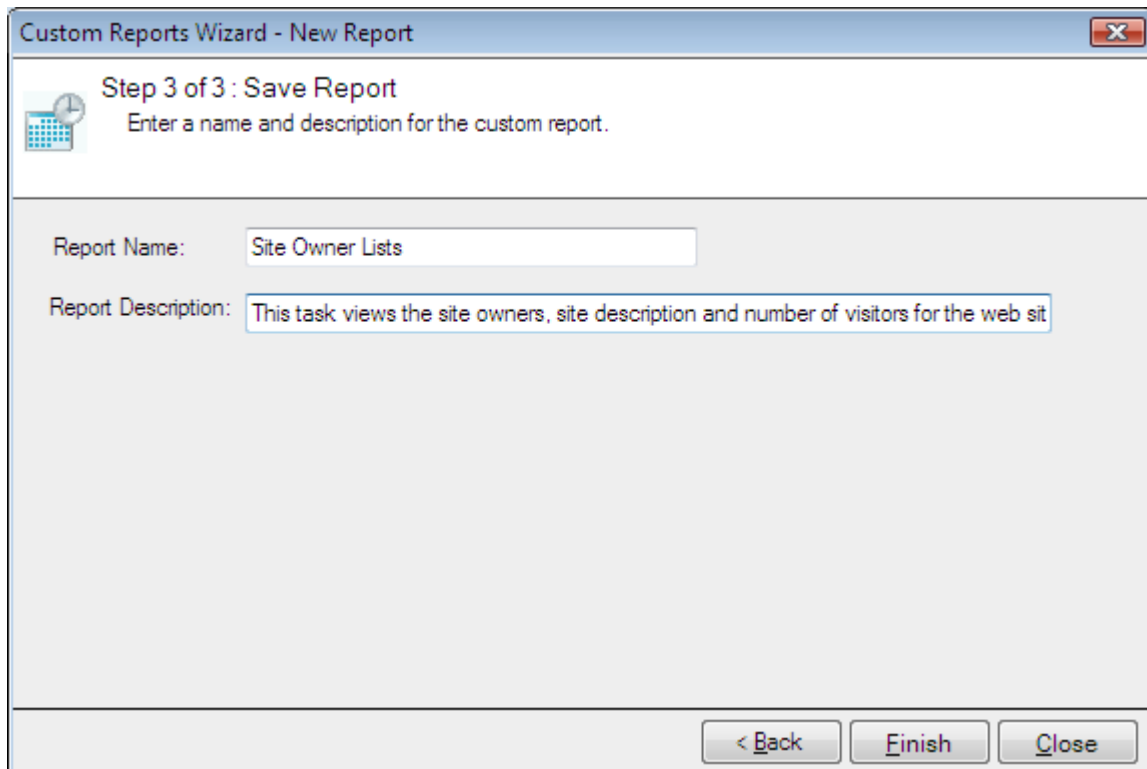

Custom Reports Wizard - New Report

Step 3 of 3: Save Report
Enter a name and description for the custom report.

Report Name:

Report Description:

< Back Finish Close

- 1) Enter a name and description for the custom report.
- 2) Click **Finish** to save the custom report.

5.5 How to Generate the Custom Reports?

The Custom Reports wizard will guide you through the following steps to generate the custom report.

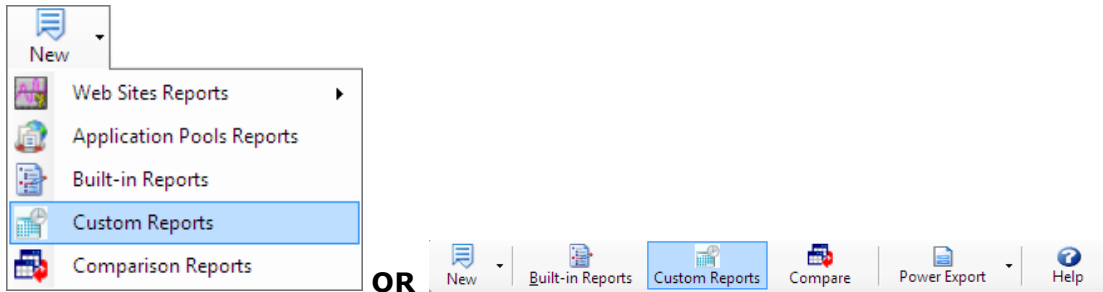

How to launch Custom Reports?

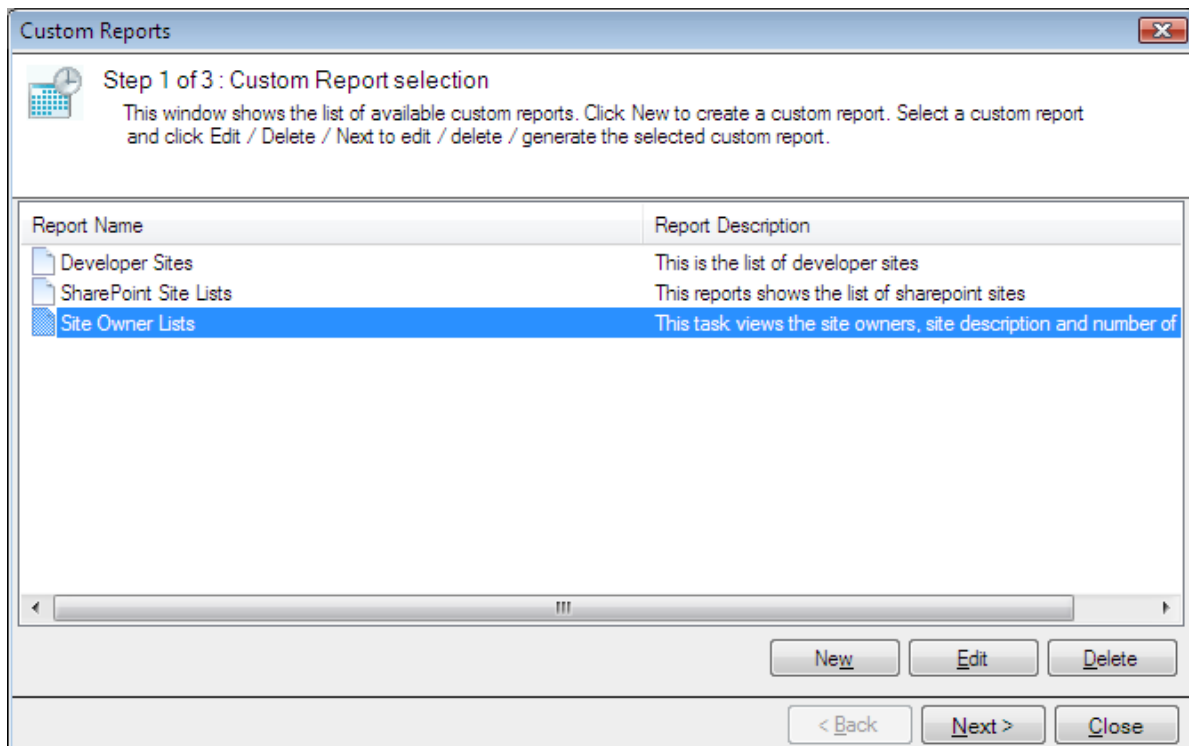

Step 1: Custom Report Selection

The Custom Reports window with the list of available custom reports will be displayed as shown below:

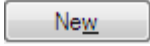
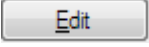

- 1) Select a report to generate from the list of reports
- 2) You can create a new custom report by  button. This will launch which will guide you through the steps for creating a custom report. To modify an existing custom report, select a report and then click  button. **The Custom Reports Wizard** will be displayed which will guide you through the steps for editing a custom report.
- 3) Click  button to delete any selected custom report.
- 4) Click **Next** to proceed to the next step. You may Click **Back** button anytime to come back to a previous step.

Step 2: Server Selection

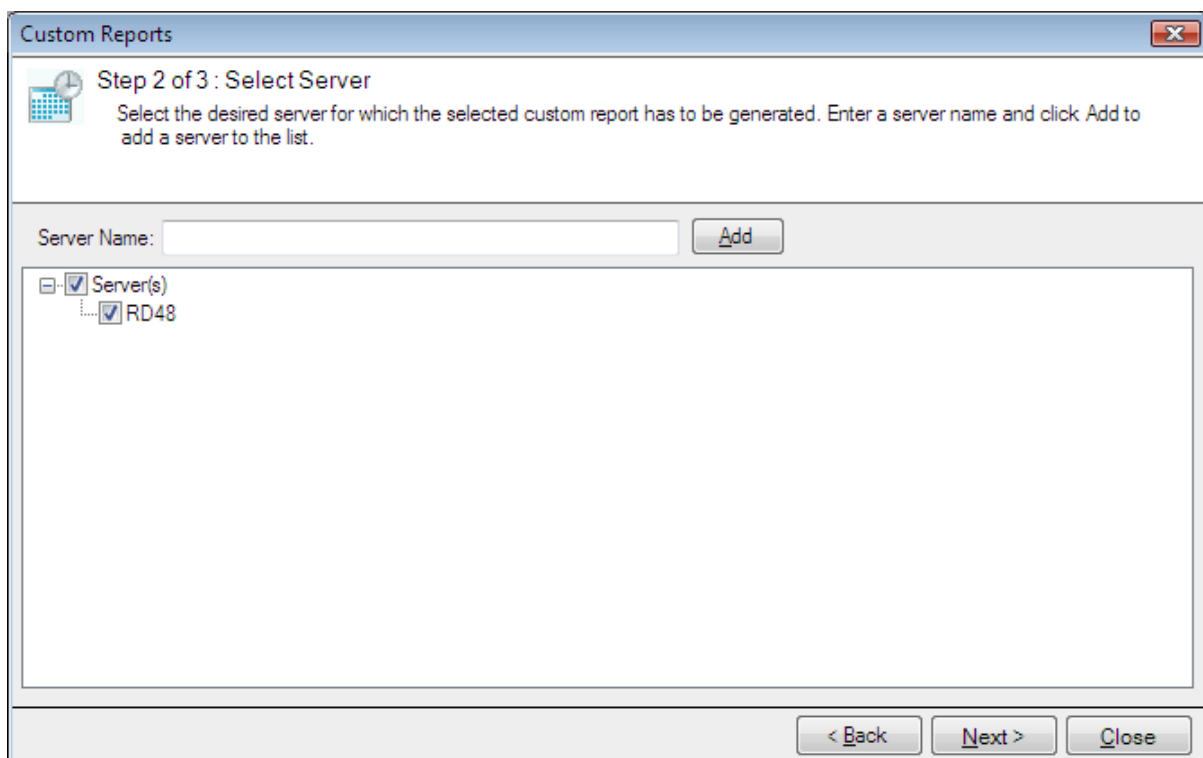

- 1) Select a server for which you want to generate the selected custom report. Specify a valid server in the Server Name and click **Add** button to add the server to the list.
- 2) Click **Next** to proceed to the next step. You may Click **Back** button anytime to come back to a previous step.

Step 3: Custom Values Selection

After clicking the Next button, the web site collection for the selected server is enumerated as shown given below:

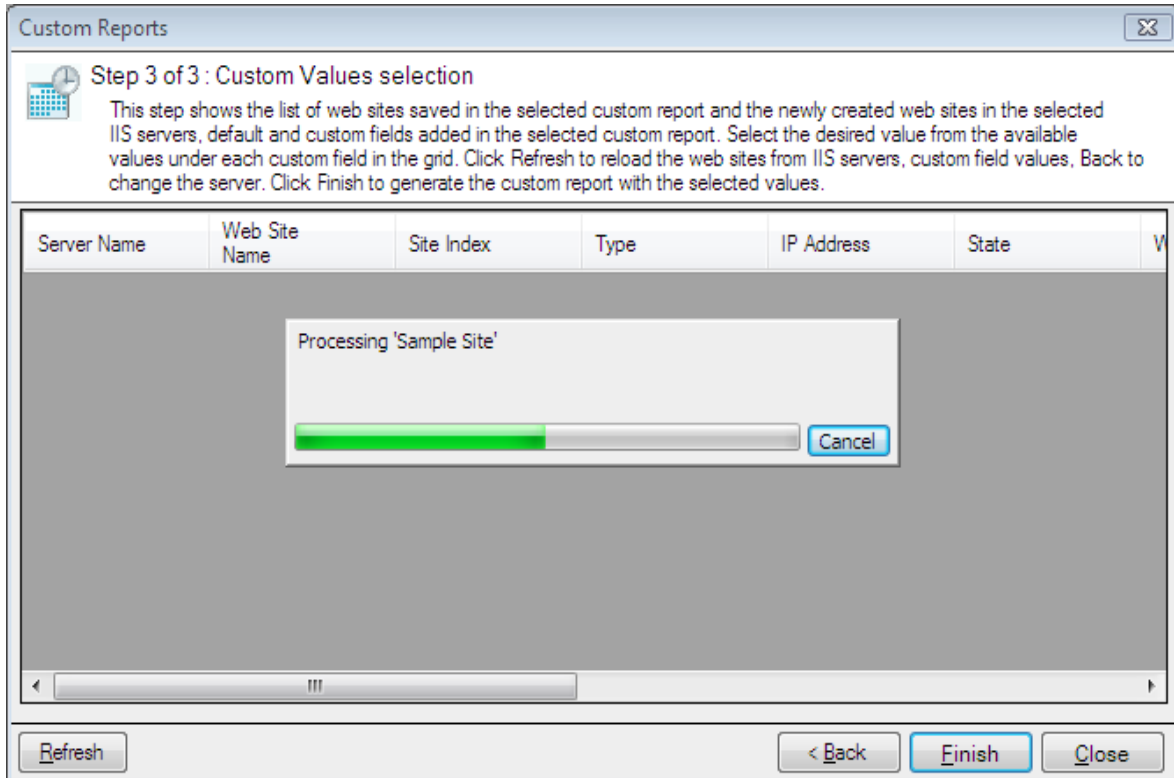

After clicking the Next button, the web site collection for the selected server is enumerated as shown given below:

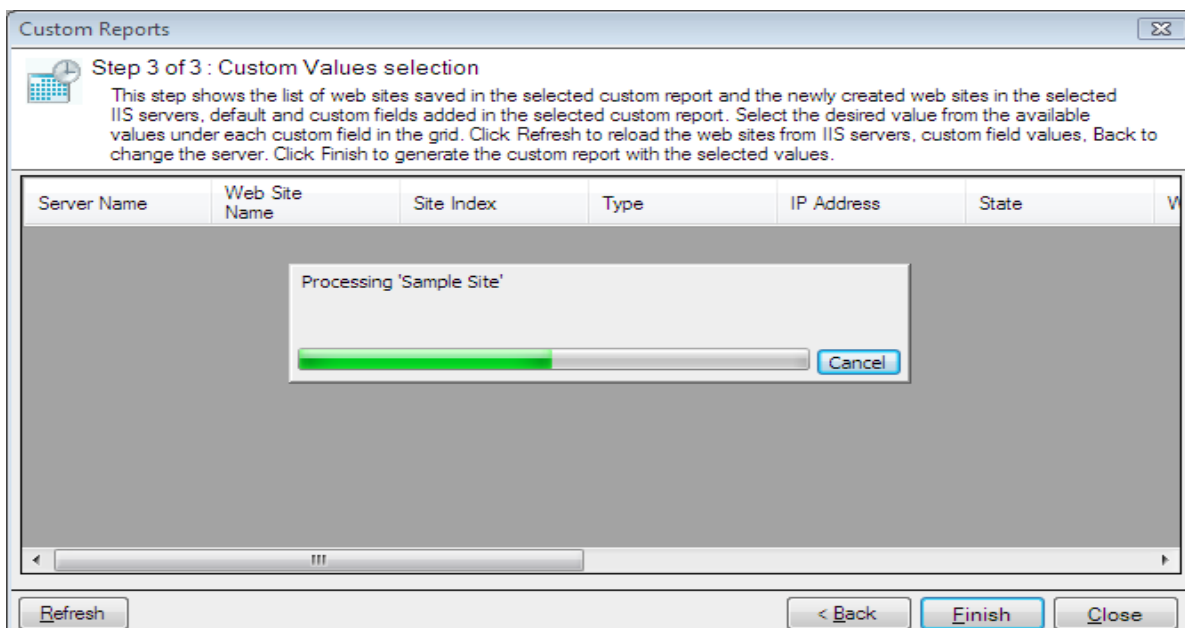

After completing the web site collection for the selected server, the wizard will be shown as given below, to select custom value for the custom fields.

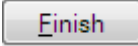
Select the available custom fields for the web sites, and click  button to view the generated reports in a new window.

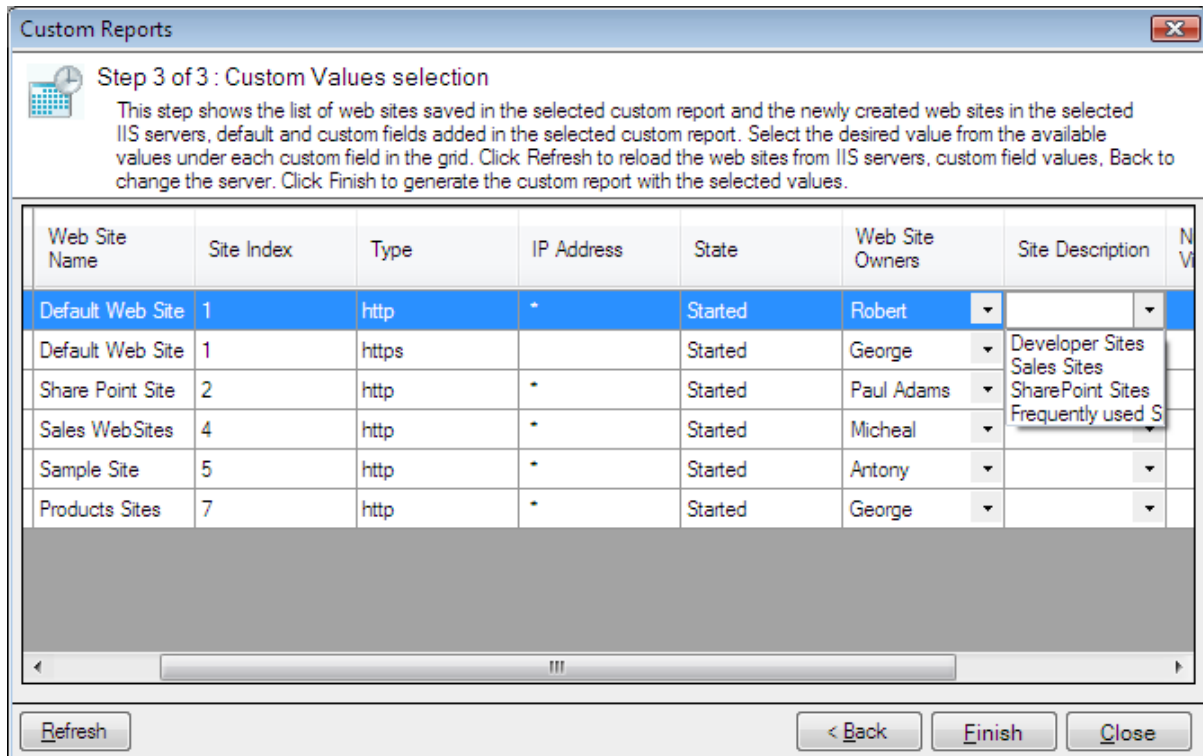

After the data collection process is complete, the report would be generated in a report window as shown below:

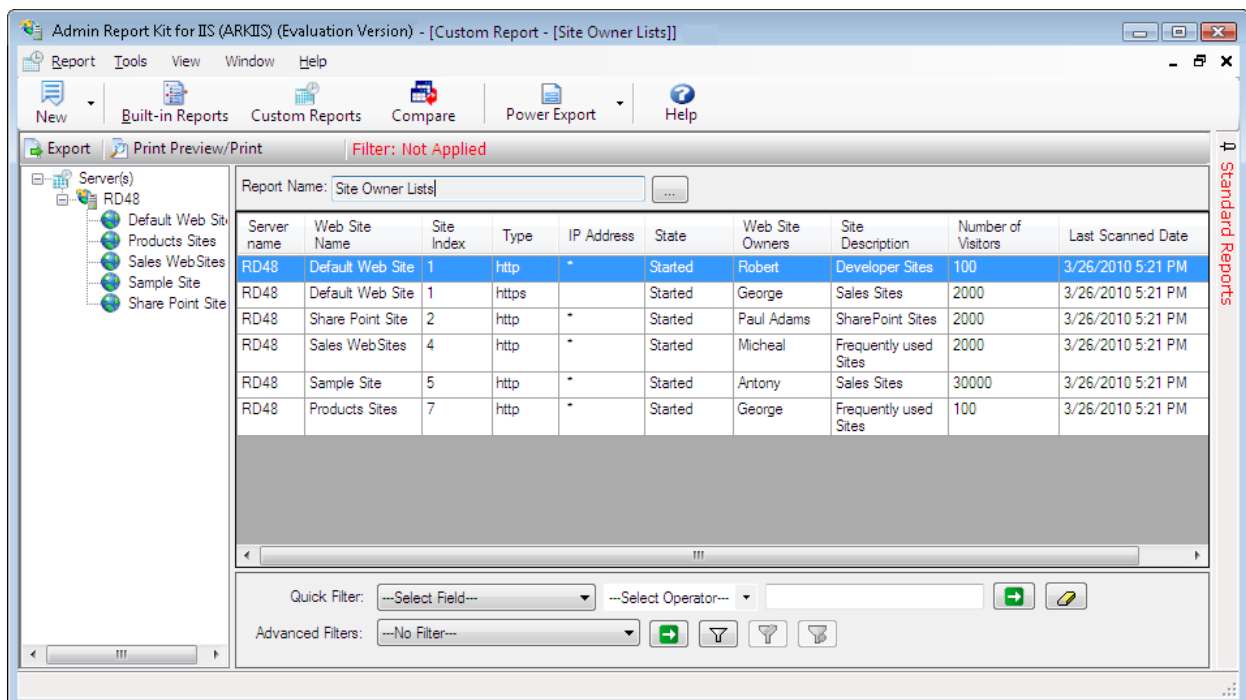

Refresh Data

Click  to scan the new web sites that currently added in IIS Manager.

The newly scanned web sites that are shown in the dialog as shown below

Custom Reports

Step 3 of 3 : Custom Values selection

This step shows the list of web sites saved in the selected custom report and the newly created web sites in the selected IIS servers, default and custom fields added in the selected custom report. Select the desired value from the available values under each custom field in the grid. Click Refresh to reload the web sites from IIS servers, custom field values, Back to change the server. Click Finish to generate the custom report with the selected values.

Server Name	Web Site Name	Site Index	Type	IP Address	State	Web Site Owners	Site Description	Number of Visitors	Last Scanned Date
RD48	Default Web Site	1	http	*	Started	Robert	Developer ...	100	3/26/2010 5:2...
RD48	Default Web Site	1	https		Started	George	Sales Sites	2000	3/26/2010 5:2...
RD48	Share Point Site	2	http	*	Started	Paul Ada...	SharePoint...	2000	3/26/2010 5:2...
RD48	Sales Web Sites	4	http	*	Started	Micheal	Frequently ...	2000	3/26/2010 5:2...
RD48	Sample Site	5	http	*	Started	Antony	Sales Sites	30...	3/26/2010 5:2...
RD48	Products Sites	7	http	*	Started	George	Frequently ...	100	3/26/2010 5:2...
RD48	Research Sites	3	http	*	Started				
RD48	Human Resour...	6	http	*	Started				

Refresh < Back Finish Close

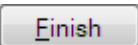
Click  button to view the newly scanned web sites in the new report window as shown below:

Admin Report Kit for IIS 7 (ARKIIS) v2.1 (Evaluation Version) - [Custom Report - [Site Owner Lists]]

Report Name: Site Owner Lists

Server name	Web Site Name	Site Index	Type	IP Address	State	Web Site Owners	Site Description	Number of Visitors	Last Scanned Date
RD48	Default Web Site	1	https		Started	George	Sales Sites	2000	3/26/2010 5:21 PM
RD48	Share Point Site	2	http	*	Started	Paul Adams	SharePoint Sites	2000	3/26/2010 5:21 PM
RD48	Sales Web Sites	4	http	*	Started	Micheal	Frequently used Sites	2000	3/26/2010 5:21 PM
RD48	Sample Site	5	http	*	Started	Antony	Sales Sites	30000	3/26/2010 5:21 PM
RD48	Products Sites	7	http	*	Started	George	Frequently used Sites	100	3/26/2010 5:21 PM
RD48	Research Sites	3	http	*	Started				3/26/2010 5:31 PM
RD48	Human Resource Site	6	http	*	Started				3/26/2010 5:31 PM

Quick Filter: --Select Field-- --Select Operator--

Advanced Filters: --No Filter--

5.6 How to scan new Web Sites?

While the custom reports generate at the next time, the new web sites would be scanned that are currently added in the IIS Manager. In the custom values selection of step 2 wizards, it is shown as given below

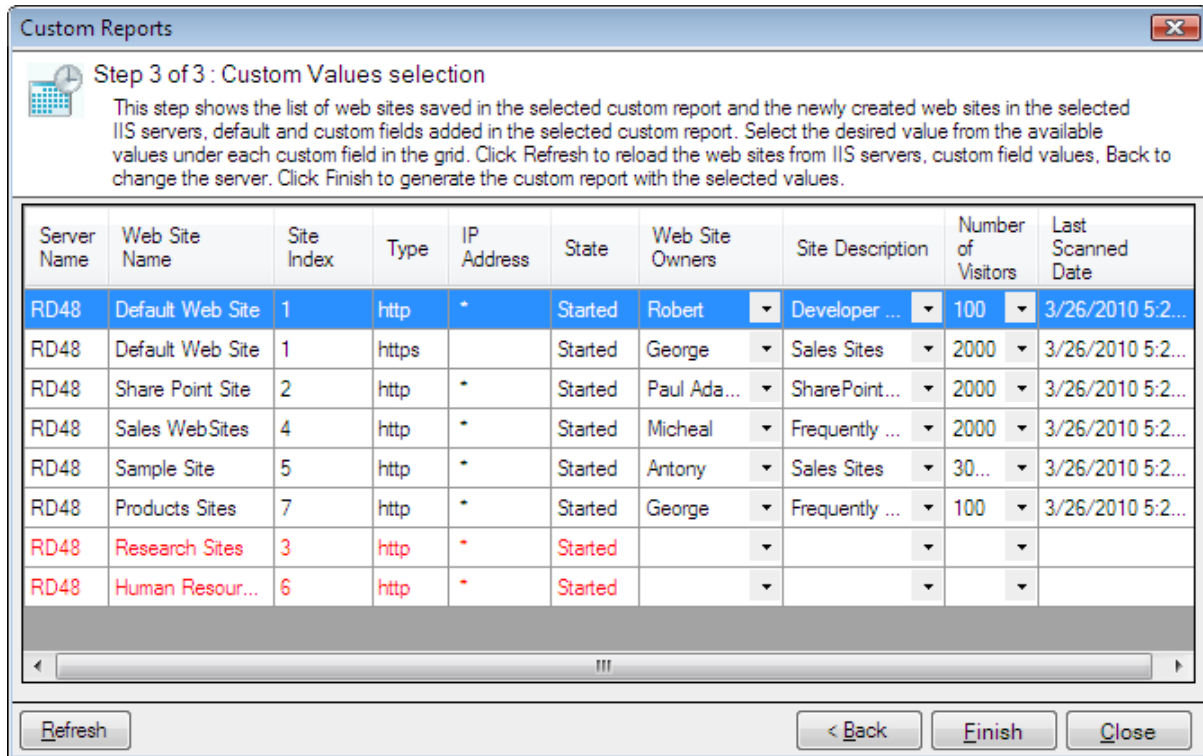

Click **Finish** button to view the newly scanned web sites in a new report window

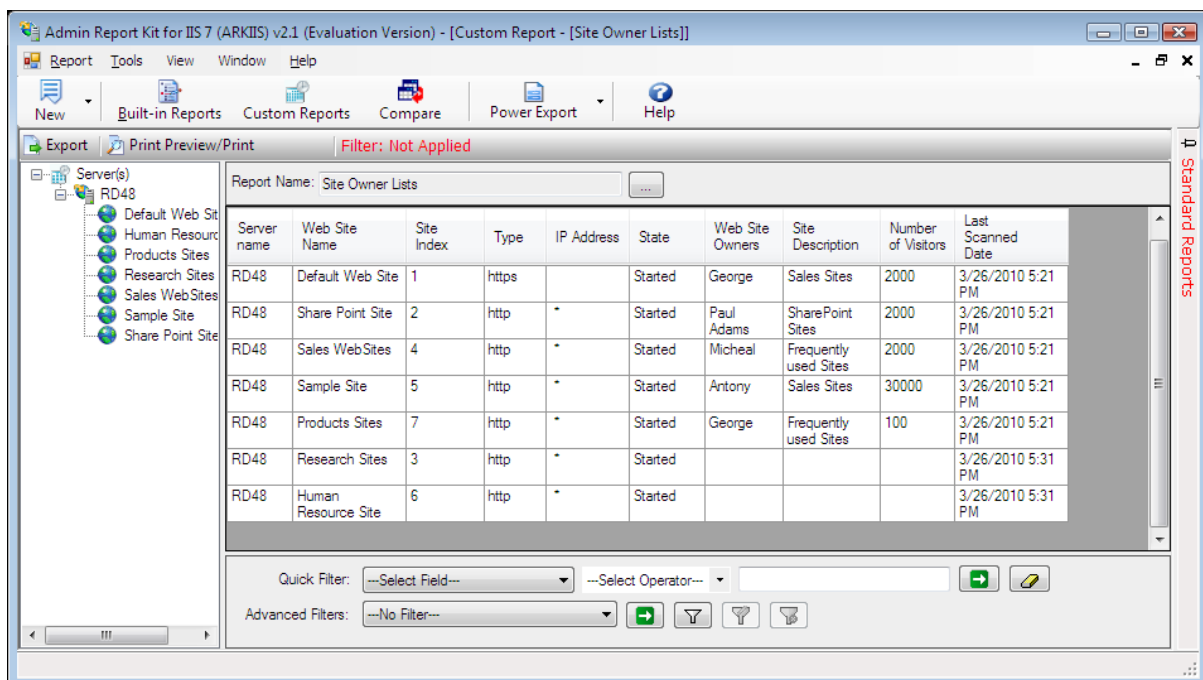

5.7 How to add/edit/delete custom fields?

The Custom fields dialog allows you to create or edit using a custom field. You can launch a custom field dialog while creating a custom reports.

Click **Add/Edit Column** in the custom reports wizard as shown below

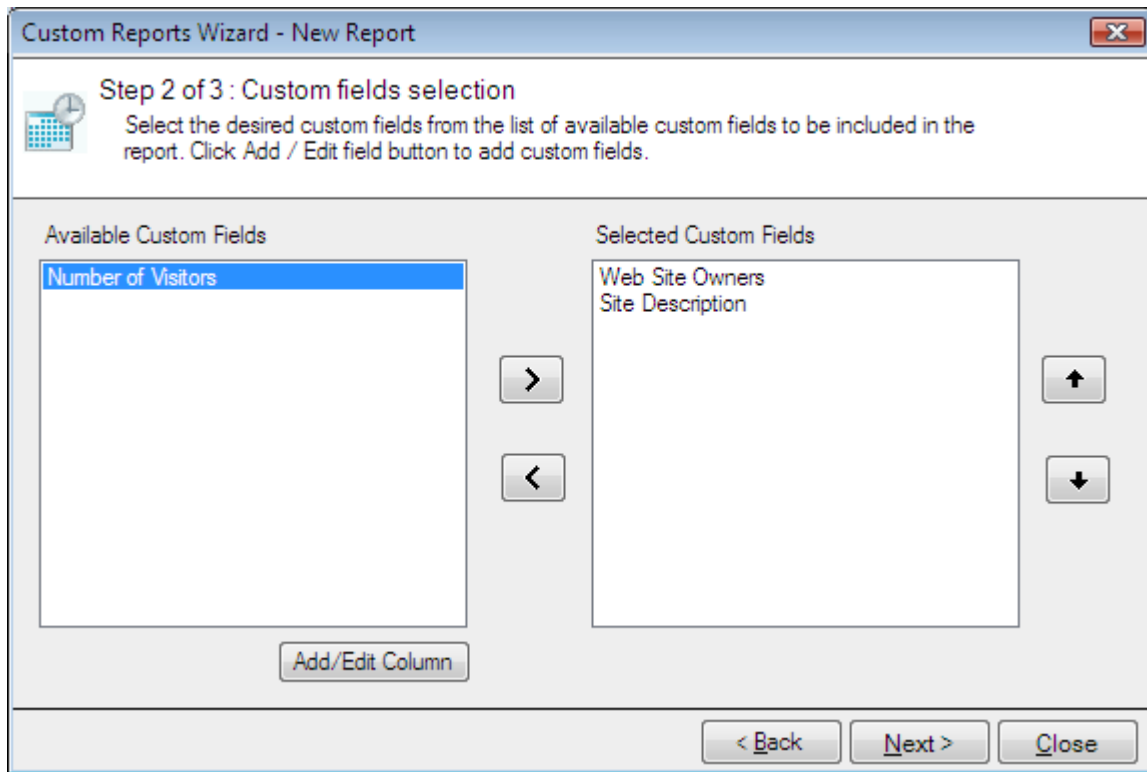

Add/Edit custom fields:

By default the custom field dialog as shown below

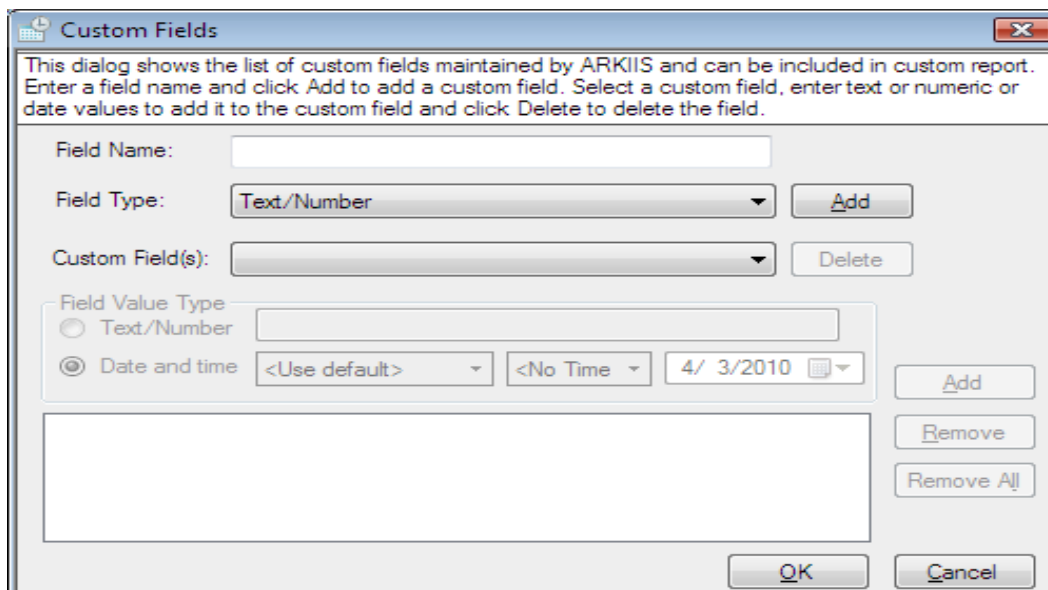

- Specify a name for the custom field.
- Select the type of field from the Field Type drop-down list for which you like to create the custom fields.
- Click 'Add' button to add the custom fields and then specify a value for the custom fields using Text/Number or Date and time option.
- Click 'Add' or 'Delete' button to add/remove the custom fields. Using 'Remove' and 'Remove All' button to remove the values from the value list.
- Click 'OK' to save the custom fields.

How to create Text/Number custom field?

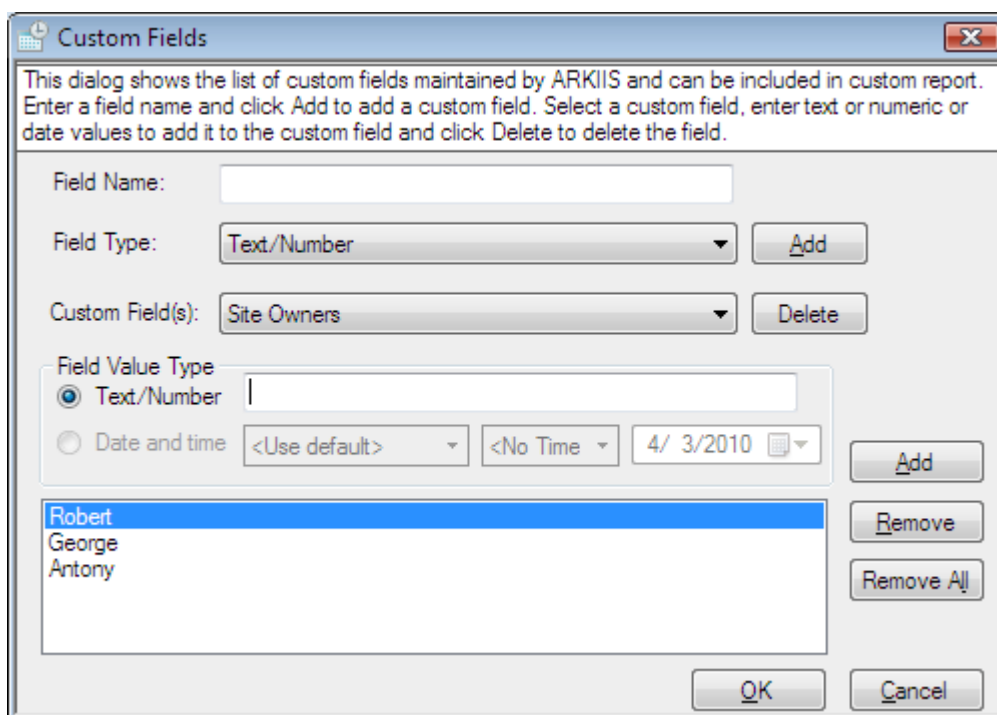

Specify a name for the custom field and choose the field type as Text/Number, and then click 'Add' button to add fields in the custom fields.

How to create Date and time custom field?

- Field Name:** An empty text input field.
- Field Type:** A dropdown menu set to "Date and time" with an "Add" button to its right.
- Custom Field(s):** A dropdown menu set to "Created Date" with a "Delete" button to its right.
- Field Value Type:** Two radio buttons: "Text/Number" (unselected) and "Date and time" (selected).
- Date and time format:** Three dropdown menus: "dddd, d. MMMM yy", "H.m' Uhr'", and a date/time value "4/ 3/2010 11.10 Uhr" with a calendar icon.
- Buttons:** "Add", "Remove", "Remove All", "OK", and "Cancel".
- Field List:** A list box containing the text "Saturday, 3. April 2010 11.10 Uhr", which is currently selected.

Specify a name for the custom field, and choose the field type as "Date and time", and then click 'Add' button to add fields in the custom fields.

5.8 How to Schedule Custom Reports?

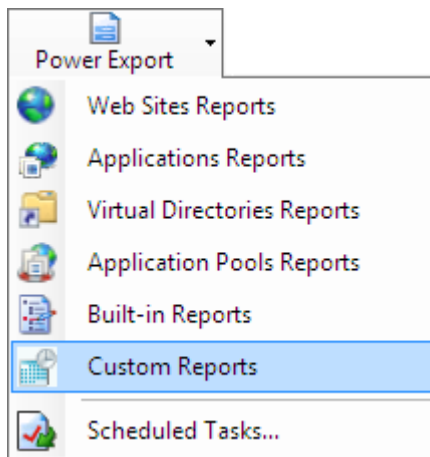

Select **Custom Reports** option under Power Export. This will bring up the Power Export Wizard.

Step-1: Report Selection

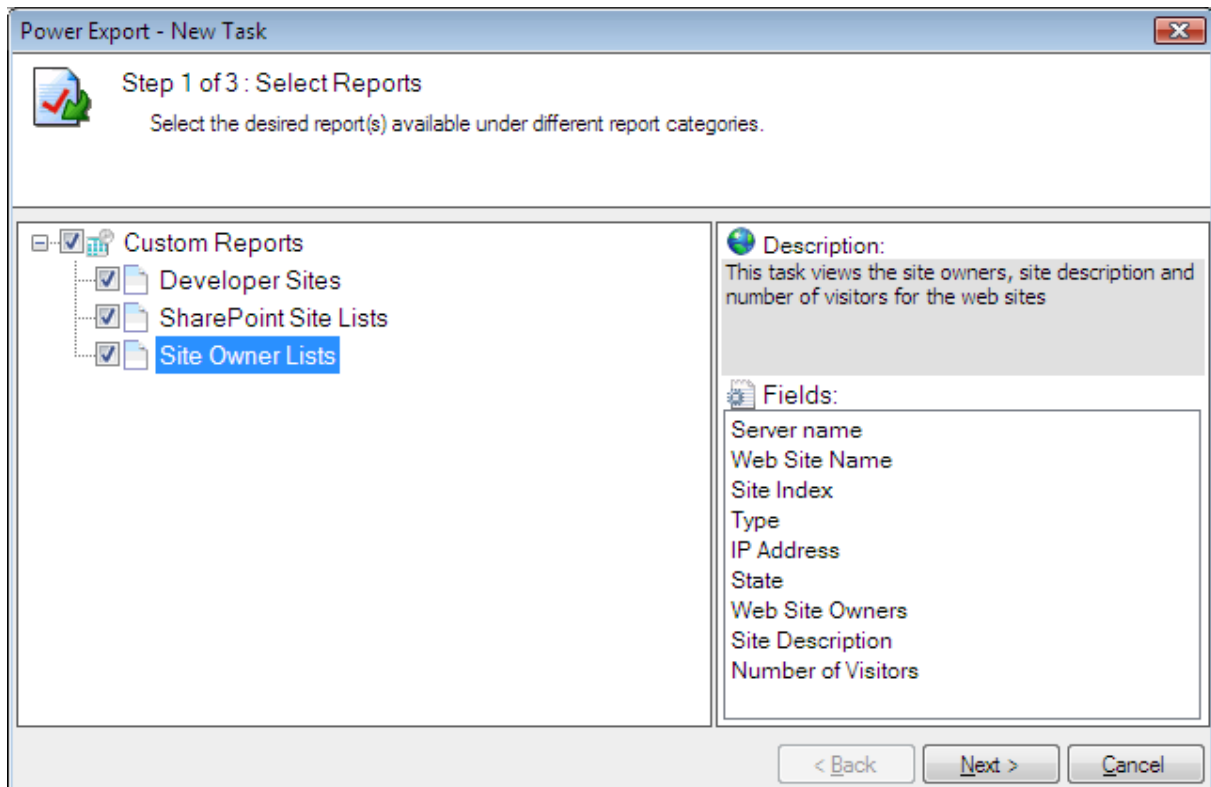

- 1) Select the report(s) using the checkboxes to the left of the reports. You may select any number of reports to run in a single task.
- 2) Click **Next** to proceed to the next step. You may Click **Back** button anytime to come back to a previous step.

Step 2: Server with Web Site Selection

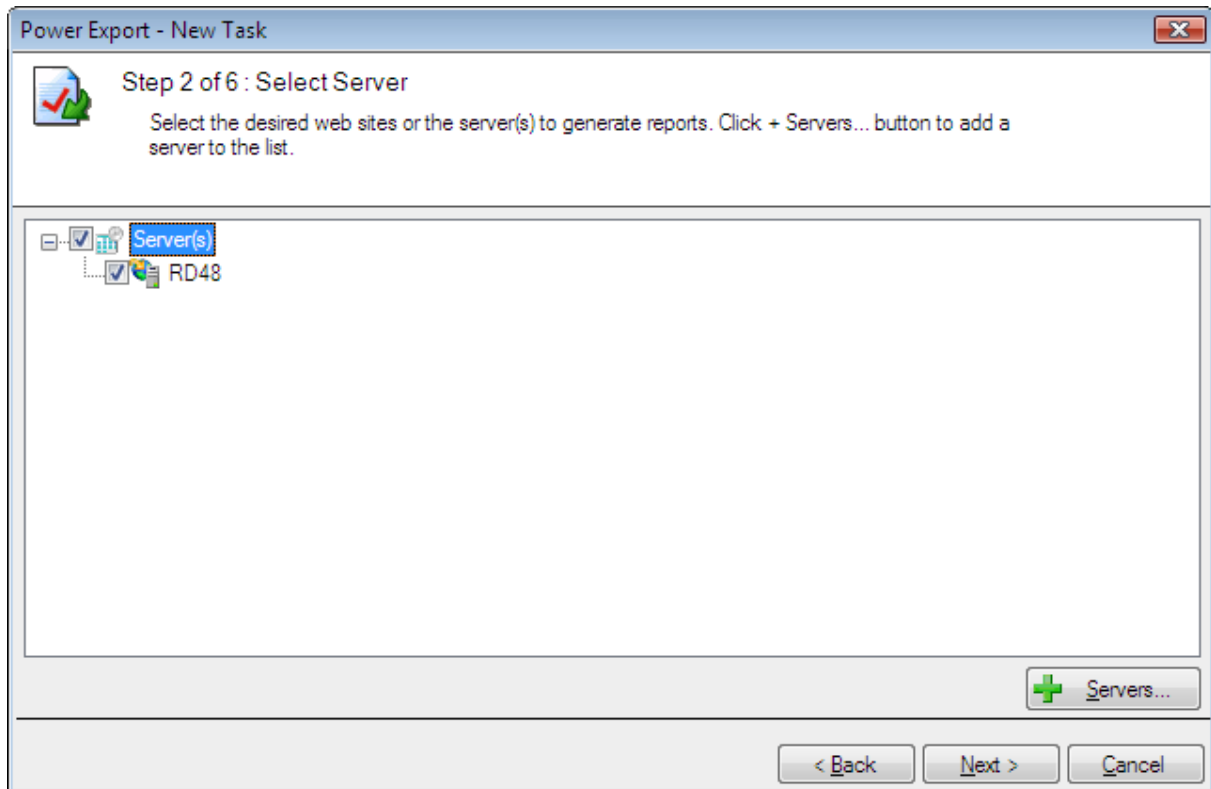

- 1) Select the web site using the checkboxes for which you wish to run the reports selected in Step 1.
- 2) Click **Next** to proceed to the next step. You may Click **Back** button anytime to come back to a previous step.

How to add or remove servers from the server selection wizard

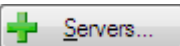
Click  from the wizard to add or remove servers as shown below

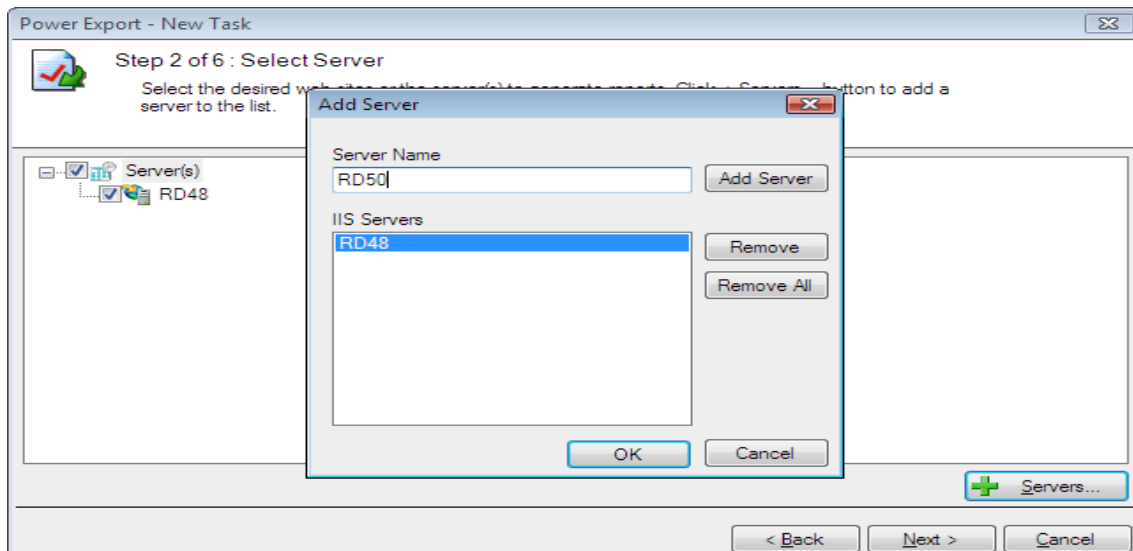

Step 3: Report Criteria

Step 3 of 6 : Specify report criteria

Specify the filter settings for each report listed below by clicking None or Edit under Filter column. You can create or select the desired advanced filter that is already saved.

Report Type	Report Name	Server Name	Filter	Filter Name
Custom Reports	Developer Sites	RD48	None	Not Applied
Custom Reports	SharePoint Site Lists	RD48	None	Not Applied
Custom Reports	Site Owner Lists	RD48	None	Not Applied

< Back Next > Cancel

Filter Criteria

How to create/edit/delete filter for the selected reports as shown below

Click **none/Edit** to choose the **Advanced Filter** from the dialog shown below

Step 3 of 6 : Specify report criteria

Specify the filter settings for each report listed below by clicking None or Edit under Filter column. You can create or select the desired advanced filter that is already saved.

Report Type	Report Name	Server Name	Filter	Filter Name
Custom Reports	Developer Sites	RD48	Edit	PHP Sites
Custom Reports	SharePoint Site Lists	RD48	None	Not Applied
Custom Reports	Site Owner Lists	RD48	Edit	Robert Clave Sites

< Back Next > Cancel

You can create new filters, edit existing ones to suit your needs and delete unwanted filters by the Advanced filter dialog as shown below.

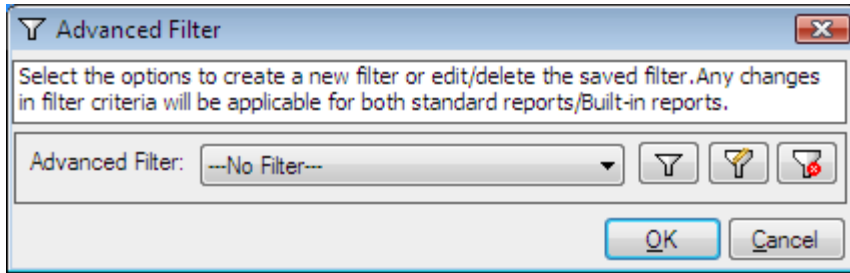

Create Filter

Click  to create a new filter as shown below

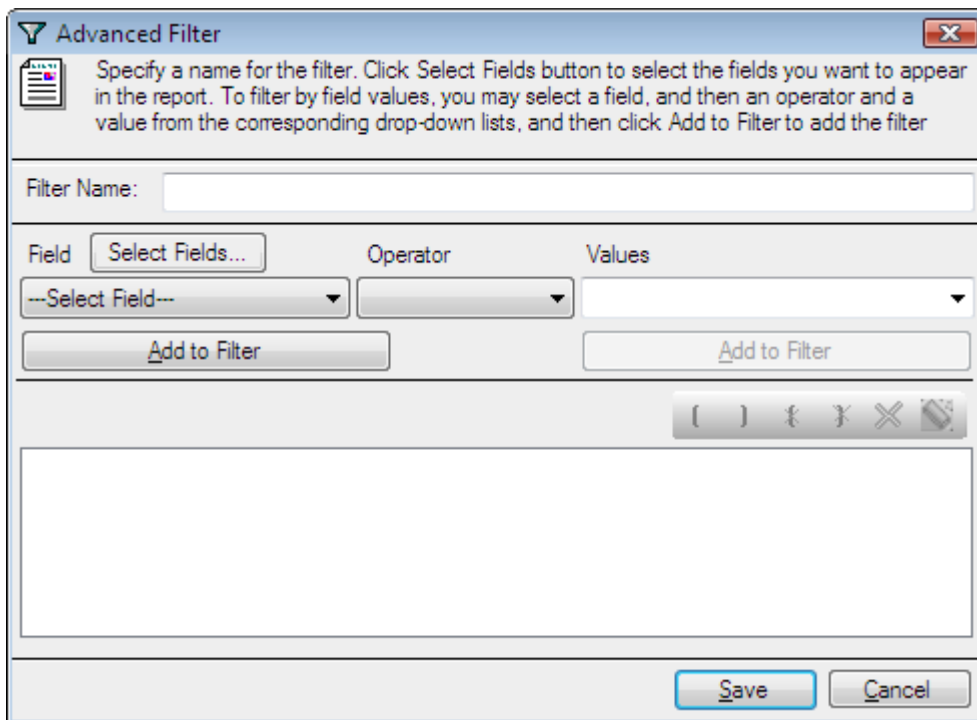

Edit Filter

Click  to edit a saved filter from the dialog as shown below

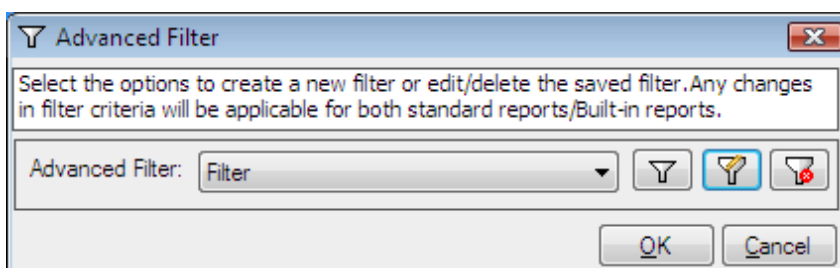

Filter criteria can be edited by the advanced filter dialog as shown below

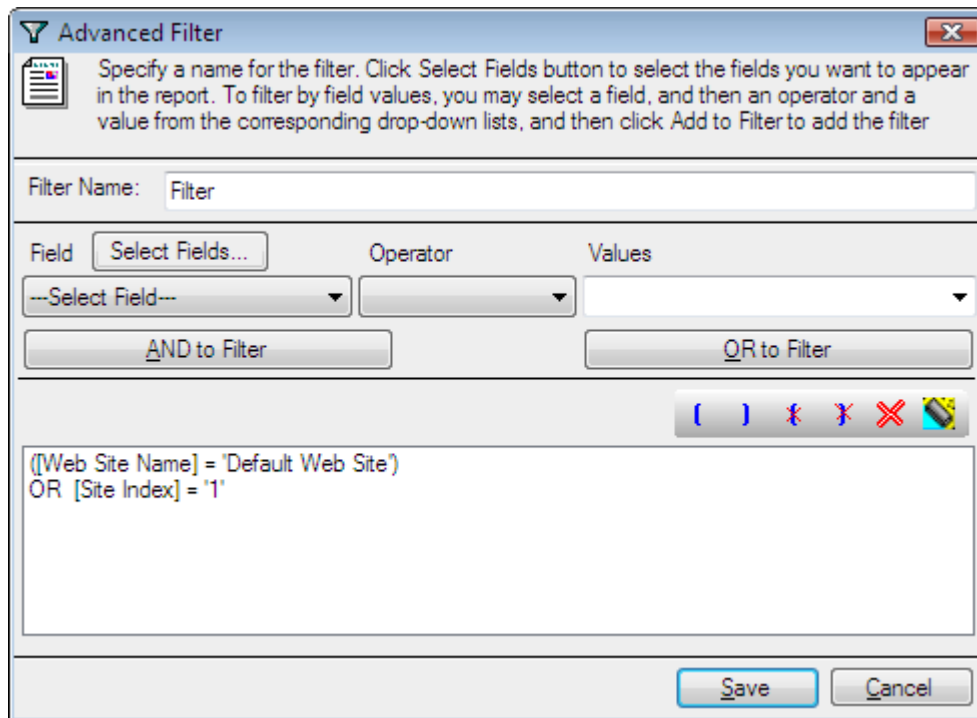

Delete Filter

Click  to delete a saved filter from the Advanced Filter dialog

How to choose Advanced filter for selected reports

Saved filter can be selected by the drop down list as shown below

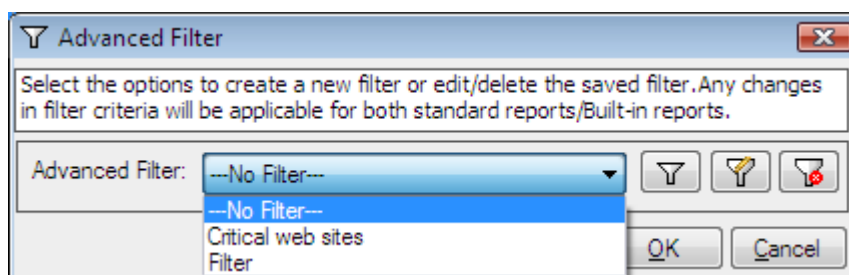

Click **OK** to proceed for the **Report Criteria**

Click **Next** to proceed to the next step. You may Click **Back** button anytime to come back to a previous step.

Step 4: Export/Print Options

Power Export

Step 4 of 6: Specify Delivery Option

Specify export format, export location and printer settings. These settings will be applied to all of the selected report(s). By default, all reports will be exported to a task name sub-folder of the form which will be created in the specified export path or printed to the selected printer.

Export

Export Path:

Export Format: HTML MDB CSV PDF XLS TIFF

Export to time-stamped sub-folder

Print

Printer Name:

<Back Next > Cancel

- 1) Change the Export or Print settings as necessary.
- 2) Use Browse button to change the export path.
- 3) The export path refers to the destination location where the output file generated should be stored. By default, for each task, a sub-folder with the task name will be created under the specified export path. If you want to export to the specified folder instead, then click to clear "Export to time-stamped sub-folder" option. **NOTE:-** Clearing the "Export to time-stamped sub-folder" option will overwrite existing files, if any in the specified export path.
- 4) Click **Next** to proceed to the next step.

Step 5: Schedule Settings

Power Export - New Task

Step 5 of 6 : Specify Schedule setting
Specify task details such as Task Name, Run As and task schedule settings for the selected reports.

Task Name: Ex: web site task

Run As:
Ex: Domain name\User name

Schedule Task: Start Time:

Schedule Task Daily

Every Day(s)

- 1) Enter a unique name for the task.
- 2) Change the task schedule settings as required.
- 3) Click **Next** to proceed to the next and final step.

Step 6: Summary

Power Export - New Task

Step 6 of 6 : View Task summary
View Task summary and click Finish to save the task details.

Task Name: Custom Reports Task

Run As: RD48 \Administrator

Schedule:

Server Name	Report Type	Report Name	Export Format	Export Directory	Printer
RD48	Custom Reports	Developer Sites	HTML	E:\ARKIIS7	
RD48	Custom Reports	SharePoint Site Lists	HTML	E:\ARKIIS7	
RD48	Custom Reports	Site Owner Lists	HTML	E:\ARKIIS7	

- 1) This step displays the summary information of the task.
- 2) Click **Finish** to save the task details.
- 3) The task will be added to Windows Schedule Tasks and will be displayed in the Scheduled Tasks Manager Window as shown below:

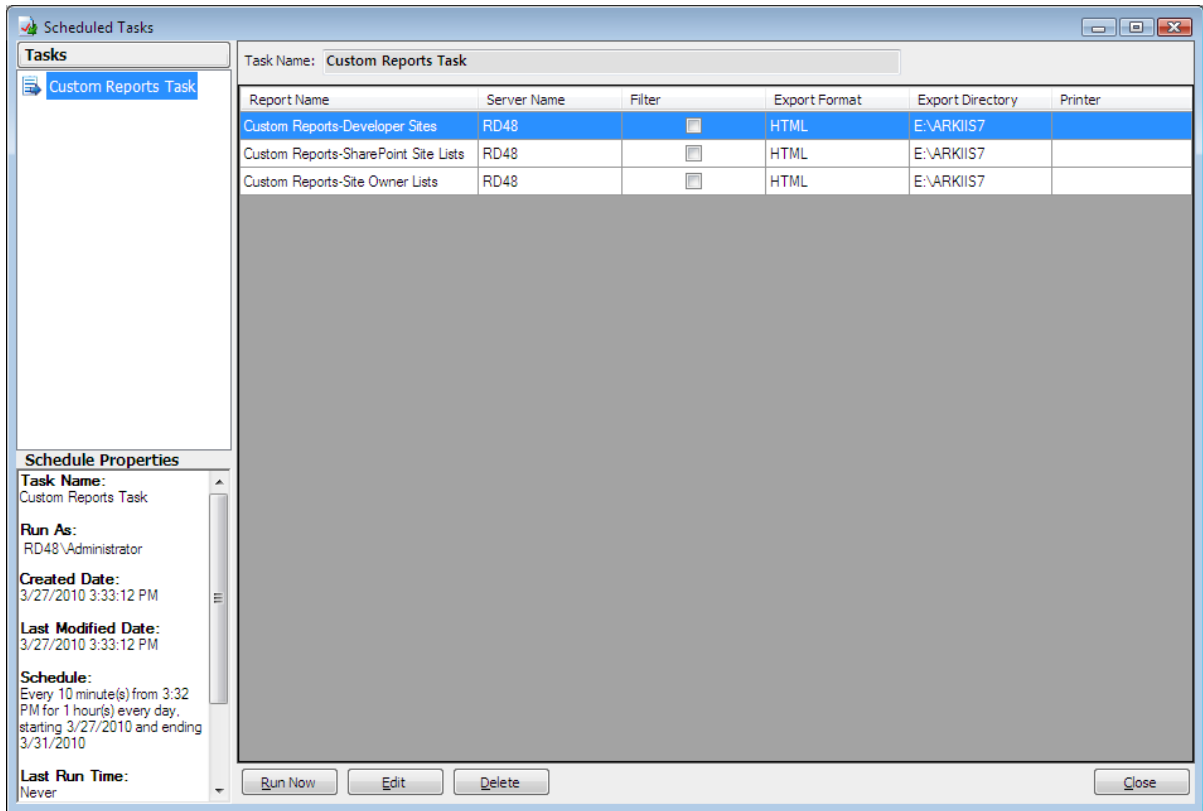

6 Power Export

- About Power Export
- Schedule Web Site Reports
- Schedule Applications Reports
- Schedule Virtual Directories Reports
- Schedule Application Pool Reports
- Schedule Built-in Reports
- Schedule Custom Reports
- Scheduled Tasks Manager

6.1 About Power Export

ARKIIS provides a powerful off line report generation tool called Power Export. Power Export allows the user to select multiple reports to be run for a domain at scheduled intervals. The Power Export tool has the ability to export and/or print the reports in different file formats.

Please note the following while using the Power Export Wizard:

- Scheduled reports will be created as a "task" in Windows Task Scheduler.
- The scheduled job will generate and export/print the reports in different file formats (HTML, MDB, CSV, PDF, XLS and TIFF) to the desired folder path/printer.
- By default, for each task, a sub-folder with the task name will be created under the specified export path. All selected Reports will be exported to a time-stamped sub-folder, in the format "yyyy-mm-dd hh.mm.ss", under the task name folder. Therefore, the full folder path for all the exported reports refers to the following directory: **<Export path><Task name><Time stamp>**. However, please note that the user can modify this default behaviour and have all the reports exported to the specified folder instead of the time-stamped sub-folder.
- A separate file will be created for each report in the desired file format. For example, in the HTML file format, each report will be created as a .html file.

NOTE: ARKIIS Power Export Wizard will help you create and store the settings for a task, which you may view or modify later using the Scheduled Tasks Manager. The task will be created with the settings (Schedule Type and Run As parameter) provided using the Power Export Wizard. A valid password must be specified for the Run As parameter of the task.

Using the Power Export Tool you can schedule the following reports:

- ✓ Web Site Reports
- ✓ Applications Reports
- ✓ Virtual Directories Reports
- ✓ Application Pool Reports
- ✓ Custom Reports
- ✓ Built-in Reports

Report Selection

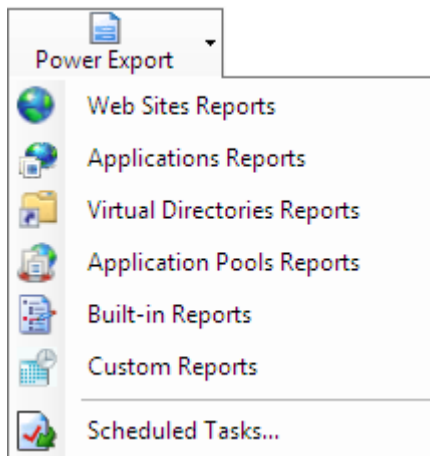

Select the **Scheduled Tasks...** option under Power Export. This will bring up the Power Export Wizard.

6.2 Schedule Web Site Reports

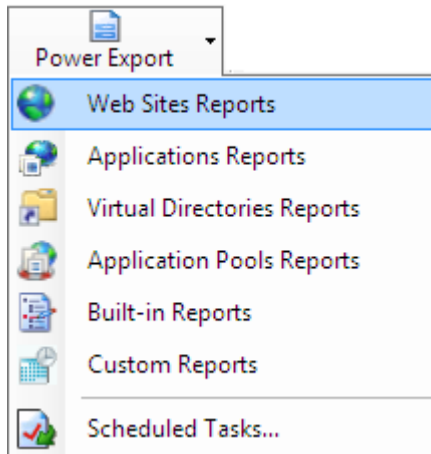

Select **Web Sites Reports** option under Power Export. This will bring up the Power Export Wizard.

Step 1: Report Selection

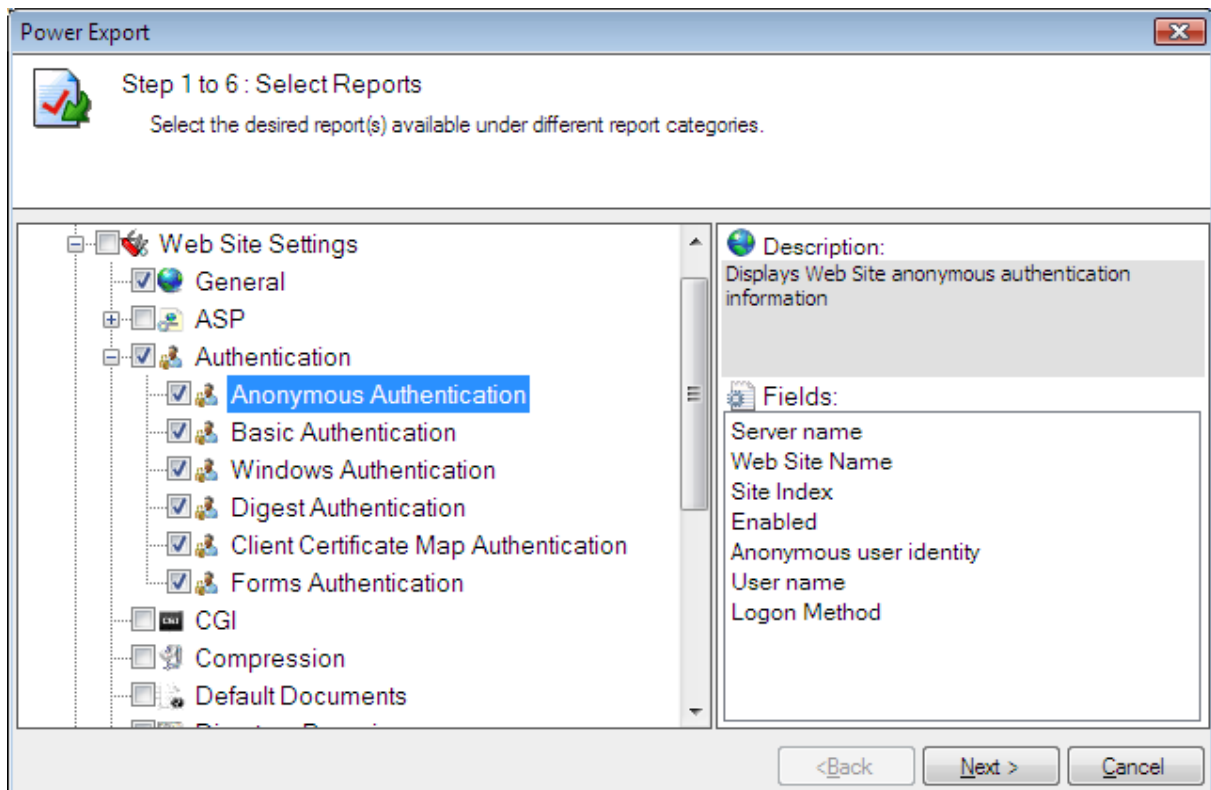

- 1) Select the report(s) using the checkboxes to the left of the reports. You may select any number of reports to run in a single task.
- 2) Click **Next** to proceed to the next step. You may Click **Back** button anytime to come back to a previous step.

Step 2: Server with Web Site Selection

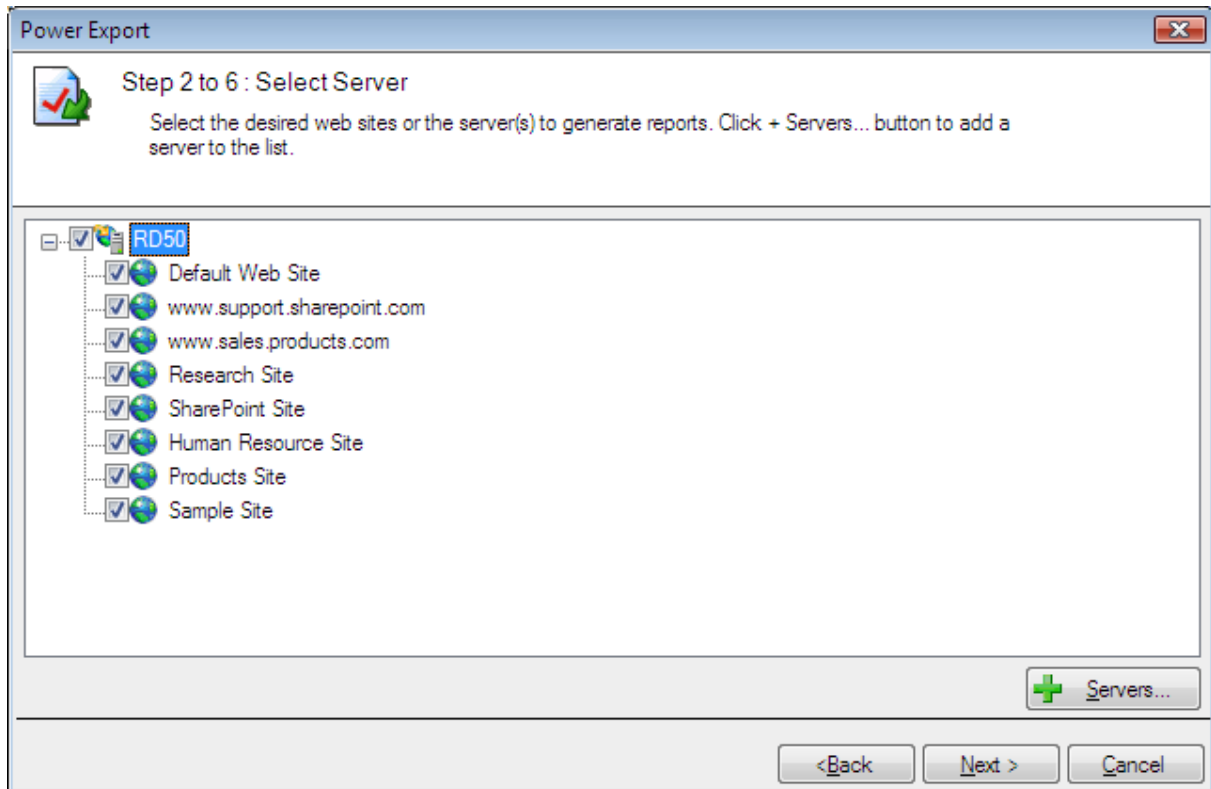

- 1) Select the web site using the checkboxes for which you wish to run the reports selected in Step 1.
- 2) Click **Next** to proceed to the next step. You may Click **Back** button anytime to come back to a previous step.

How to add or remove servers from the server selection wizard

Click  from the wizard to add or remove servers as shown below

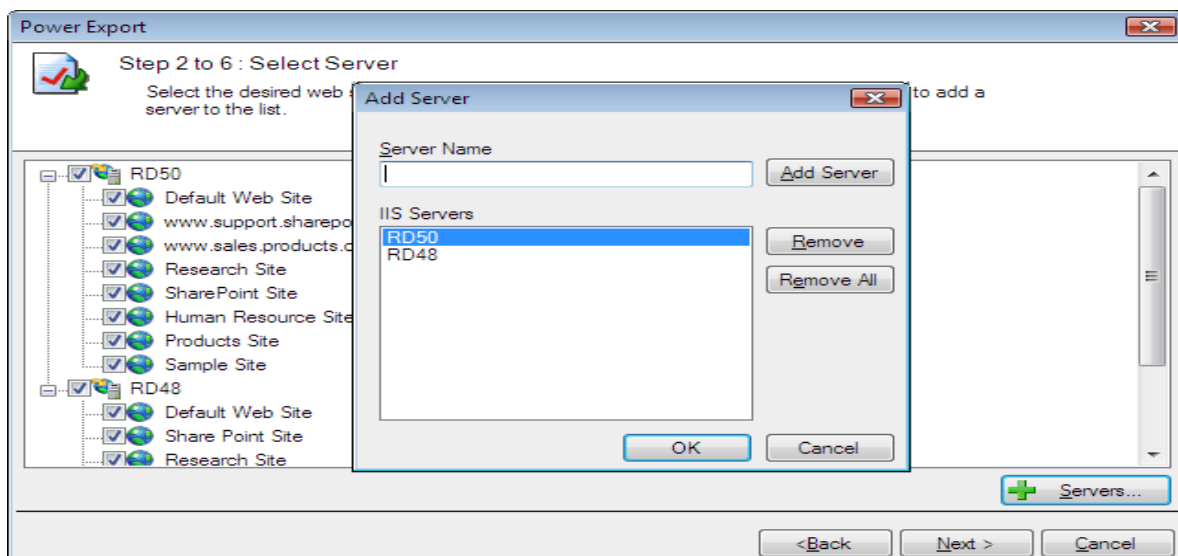

Step 3: Report Criteria

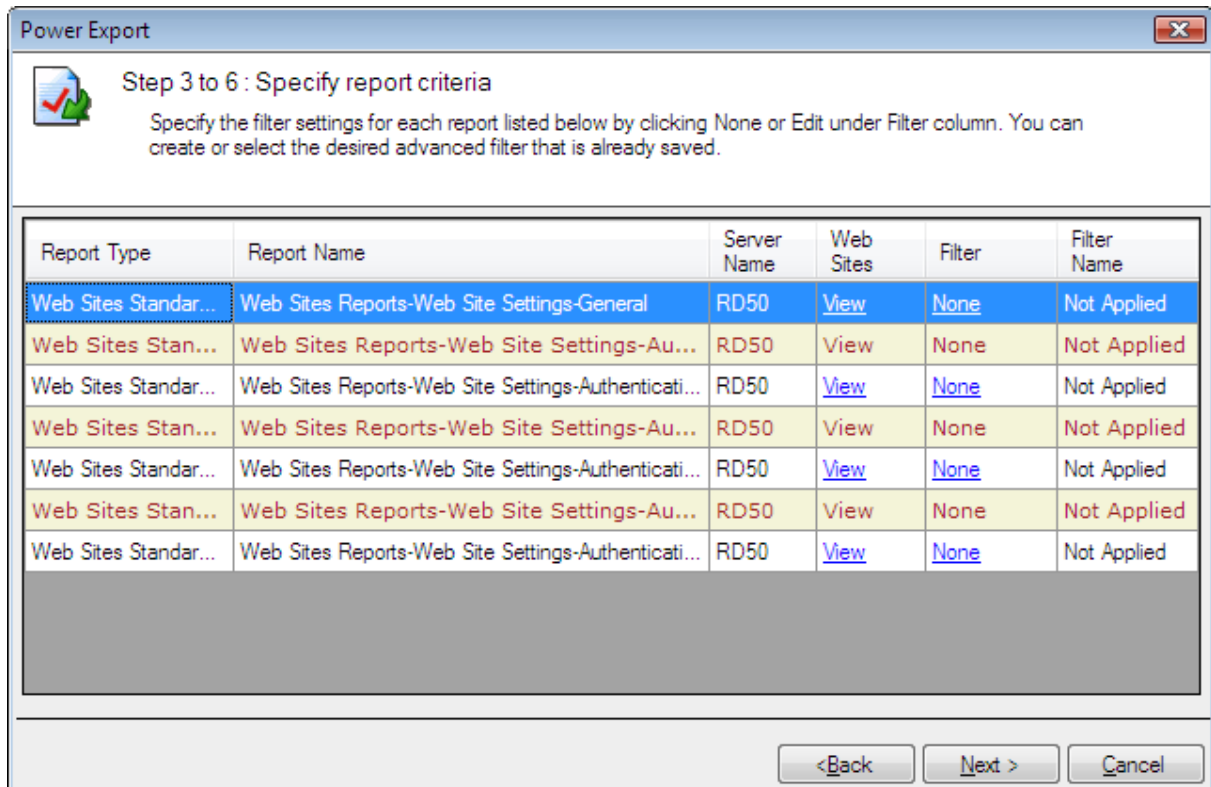

How to view selected web sites

Click **View** to look at the selected web sites from the dialog shown below

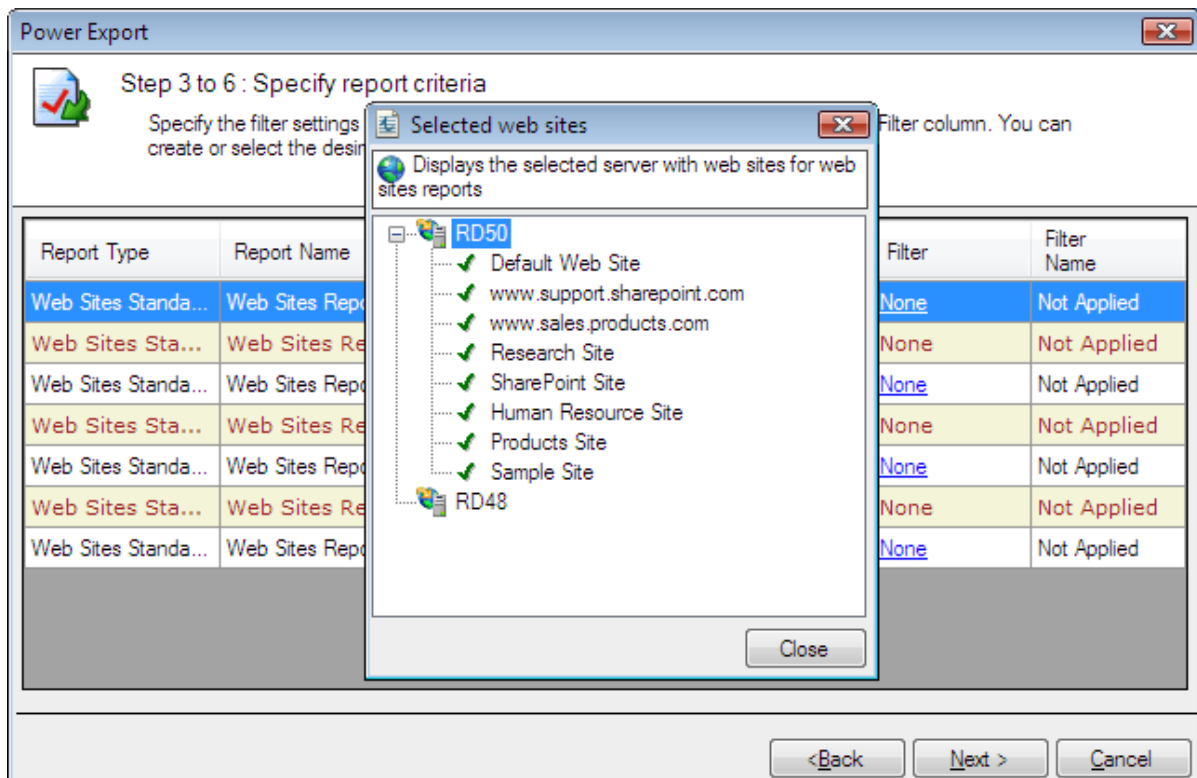

Filter Criteria

How to create/edit/delete Filter for the selected reports as shown below

Click **None/Edit** to choose the **Advanced Filter** from the dialog shown below

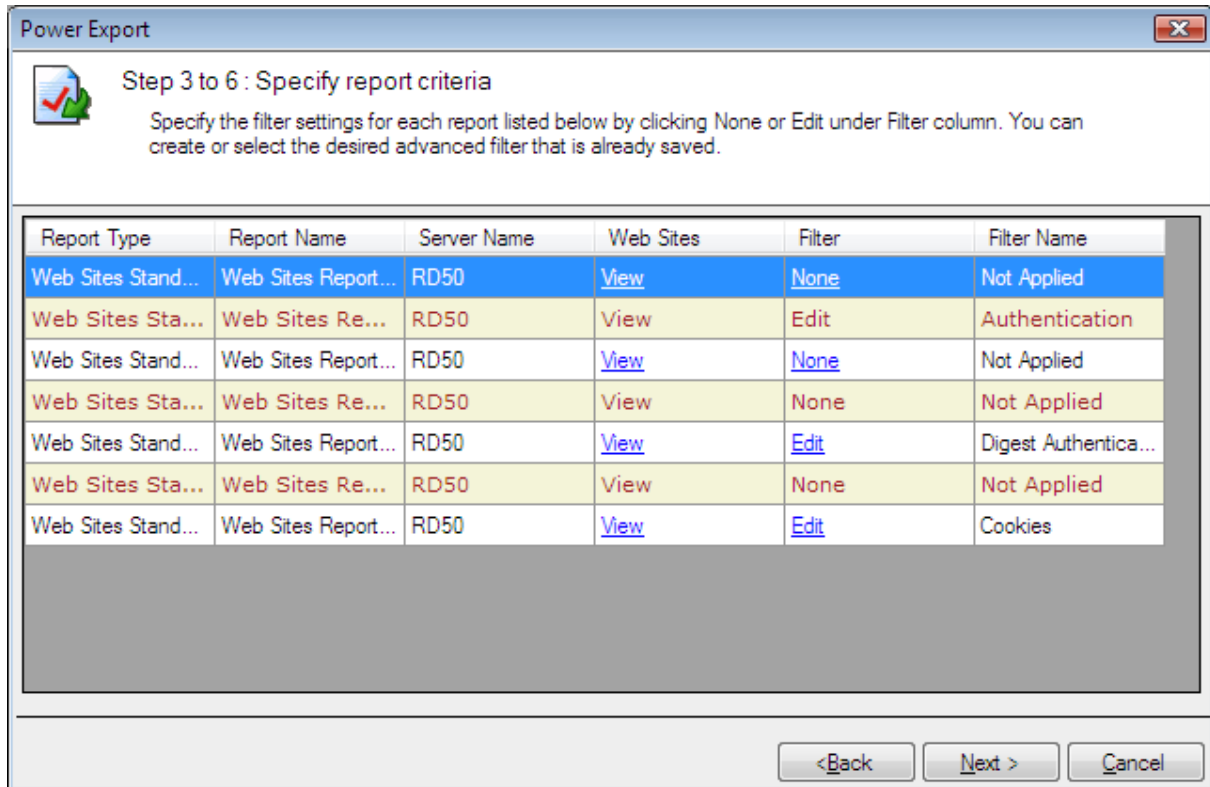

You can create new filters, edit existing ones to suit your needs and delete unwanted filters by the Advanced filter dialog as shown below.

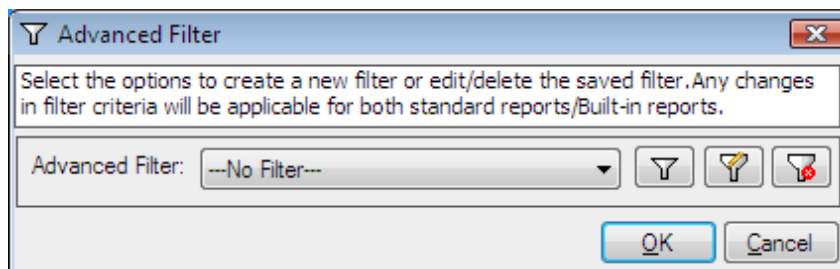

Create Filter

Click  to create a new filter as shown below

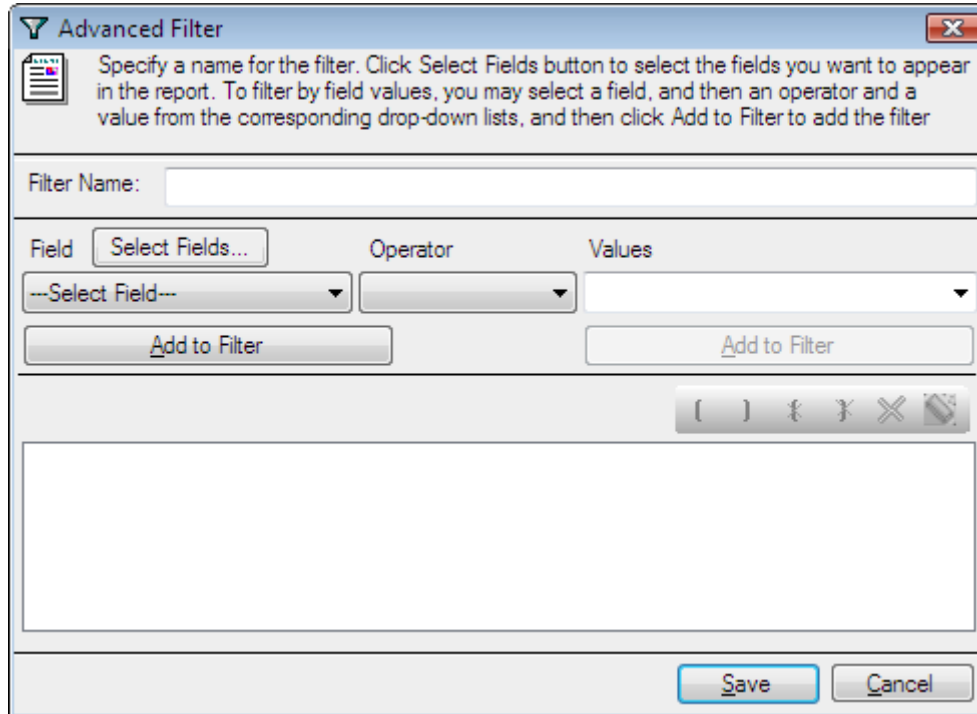

The 'Advanced Filter' dialog box contains the following elements:

- Title Bar:** 'Advanced Filter' with a close button (X).
- Instructions:** 'Specify a name for the filter. Click Select Fields button to select the fields you want to appear in the report. To filter by field values, you may select a field, and then an operator and a value from the corresponding drop-down lists, and then click Add to Filter to add the filter.'
- Filter Name:** A text input field.
- Field Selection:** A 'Select Fields...' button and a dropdown menu showing '---Select Field---'.
- Operator:** A dropdown menu.
- Values:** A dropdown menu.
- Action Buttons:** Two 'Add to Filter' buttons.
- Filter List:** A large empty list area with icons for adding, deleting, and editing filters.
- Footer:** 'Save' and 'Cancel' buttons.

Edit Filter

Click  to edit a saved filter from the dialog as shown below

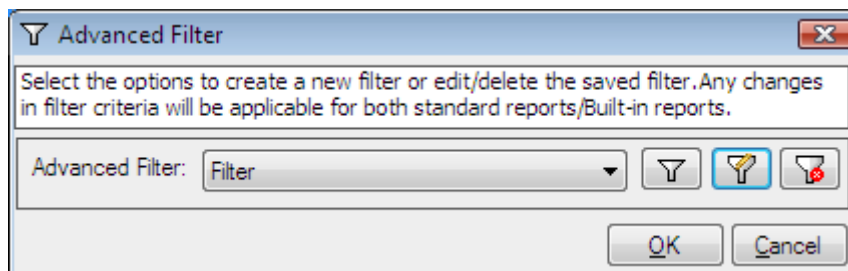

The 'Advanced Filter' dialog box for editing contains the following elements:

- Title Bar:** 'Advanced Filter' with a close button (X).
- Instructions:** 'Select the options to create a new filter or edit/delete the saved filter. Any changes in filter criteria will be applicable for both standard reports/Built-in reports.'
- Filter Selection:** A dropdown menu showing 'Filter'.
- Action Buttons:** Three icons: a filter icon, an edit filter icon (highlighted in blue), and a delete filter icon.
- Footer:** 'OK' and 'Cancel' buttons.

Filter criteria can be edited by the advanced filter dialog as shown below

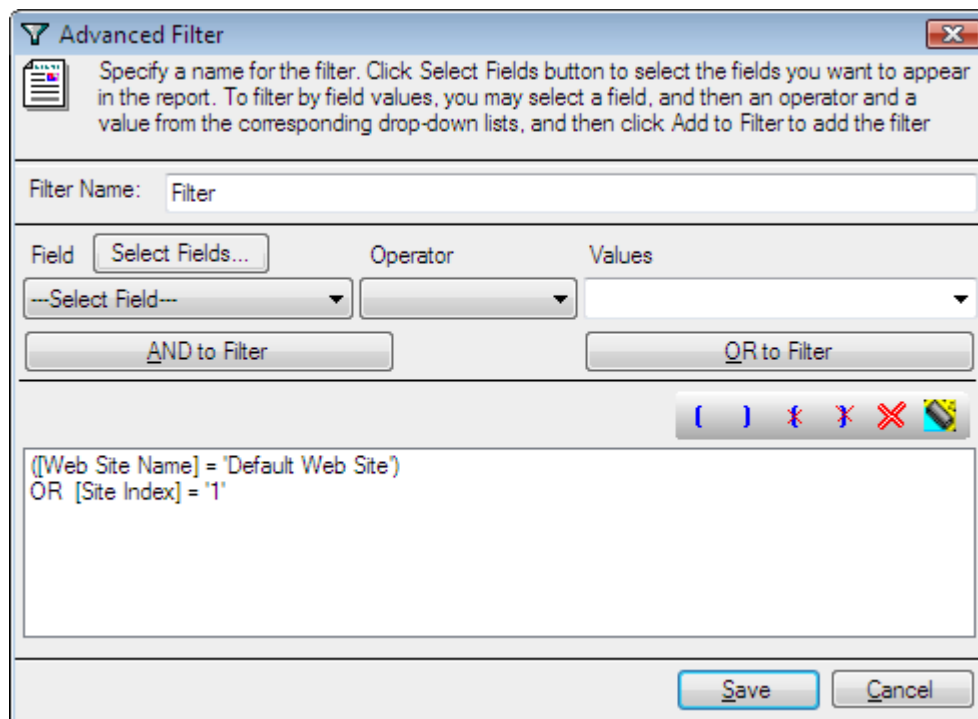

Delete Filter

How to choose Advanced filter for selected reports?

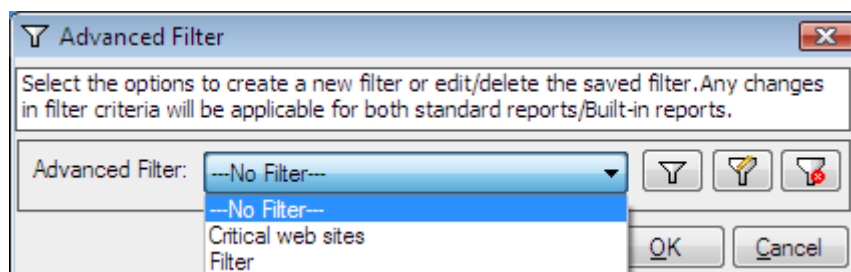

Click **OK** to proceed for the **Report Criteria**

Click **Next** to proceed to the next step. You may **Click Back** button anytime to come back to a previous step.

Step-4: Export/Print Options

Power Export

Step 4 of 6: Specify Delivery Option

Specify export format, export location and printer settings. These settings will be applied to all of the selected report(s). By default, all reports will be exported to a task name sub-folder of the form which will be created in the specified export path or printed to the selected printer.

Export

Export Path: E:\ARKIIS7

Export Format: HTML MDB CSV PDF XLS TIFF

Export to time-stamped sub-folder

Print

Printer Name: HP LaserJet 4050 Series PCL6

<Back Next > Cancel

- 1) Change the Export or Print settings as necessary.
- 2) Use Browse button to change the export path.
- 3) The export path refers to the destination location where the output file generated should be stored. By default, for each task, a sub-folder with the task name will be created under the specified export path. If you want to export to the specified folder instead, then click to clear "Export to time-stamped sub-folder" option. **NOTE:** Clearing the "Export to time-stamped sub-folder" option will overwrite existing files, if any, in the specified export path.
- 4) Click **Next** to proceed to the next step.

Step-5: Schedule Settings

Power Export

Step 5 to 6 : Specify Schedule setting
Specify task details such as Task Name, Run As and task schedule settings for the selected reports.

Task Name: Ex: web site task

Run As:
Ex: Domain name\User name

Schedule Task: Start Time:

Schedule Task Daily

Every Day(s)

- 1) Enter a unique name for the task.
- 2) Change the task schedule settings as required.
- 3) Click **Next** to proceed to the next and final step.

Step-6: Summary

Power Export

Step 6 to 6 : View Task summary
View Task summary and click Finish to save the task details.

Task Name: Web Site Task

Run As: SPACENET\administrator

Schedule:

Server Name	Report Type	Report Name	Export Format	Export Directory	Printer
RD50	Web Sites Stand...	Web Sites Repor...	HTML	E:\ARKIIS7	HP LaserJet 405...
RD50	Web Sites Stand...	Web Sites Repor...	HTML	E:\ARKIIS7	HP LaserJet 405...
RD50	Web Sites Stand...	Web Sites Repor...	HTML	E:\ARKIIS7	HP LaserJet 405...
RD50	Web Sites Stand...	Web Sites Repor...	HTML	E:\ARKIIS7	HP LaserJet 405...
RD50	Web Sites Stand...	Web Sites Repor...	HTML	E:\ARKIIS7	HP LaserJet 405...
RD50	Web Sites Stand...	Web Sites Repor...	HTML	E:\ARKIIS7	HP LaserJet 405...

- 1) This step displays the summary information of the task.
- 2) Click **Finish** to save the task details.
- 3) The task will be added to Windows Schedule Tasks and will be displayed in the Scheduled Tasks Manager Window as shown below:

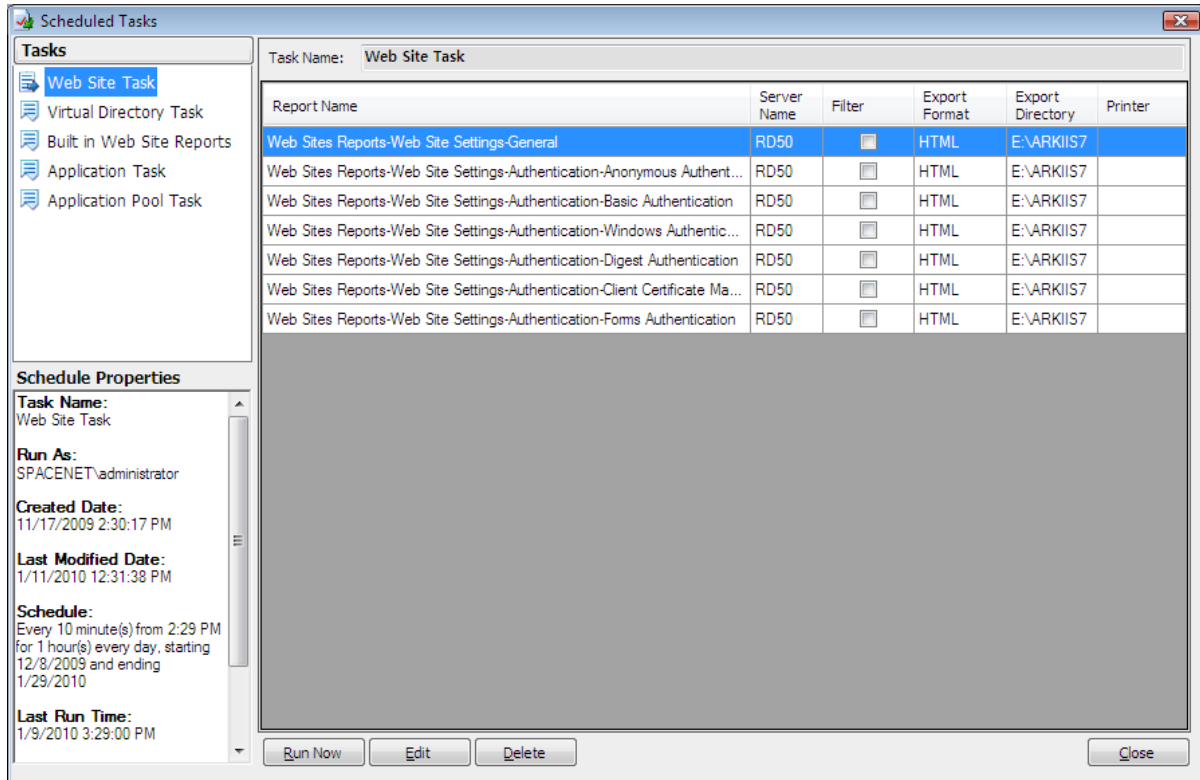

6.3 Schedule Applications Reports

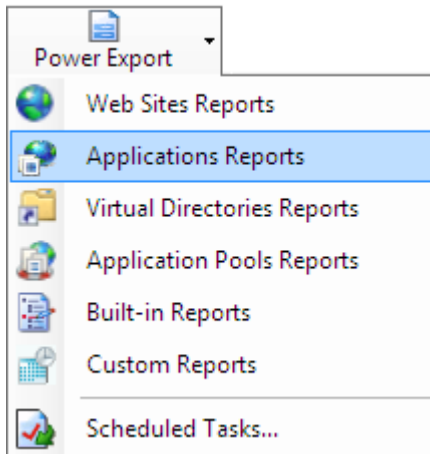

Select **Applications Reports** option under Power Export. This will bring up the Power Export Wizard.

Step-1: Report Selection

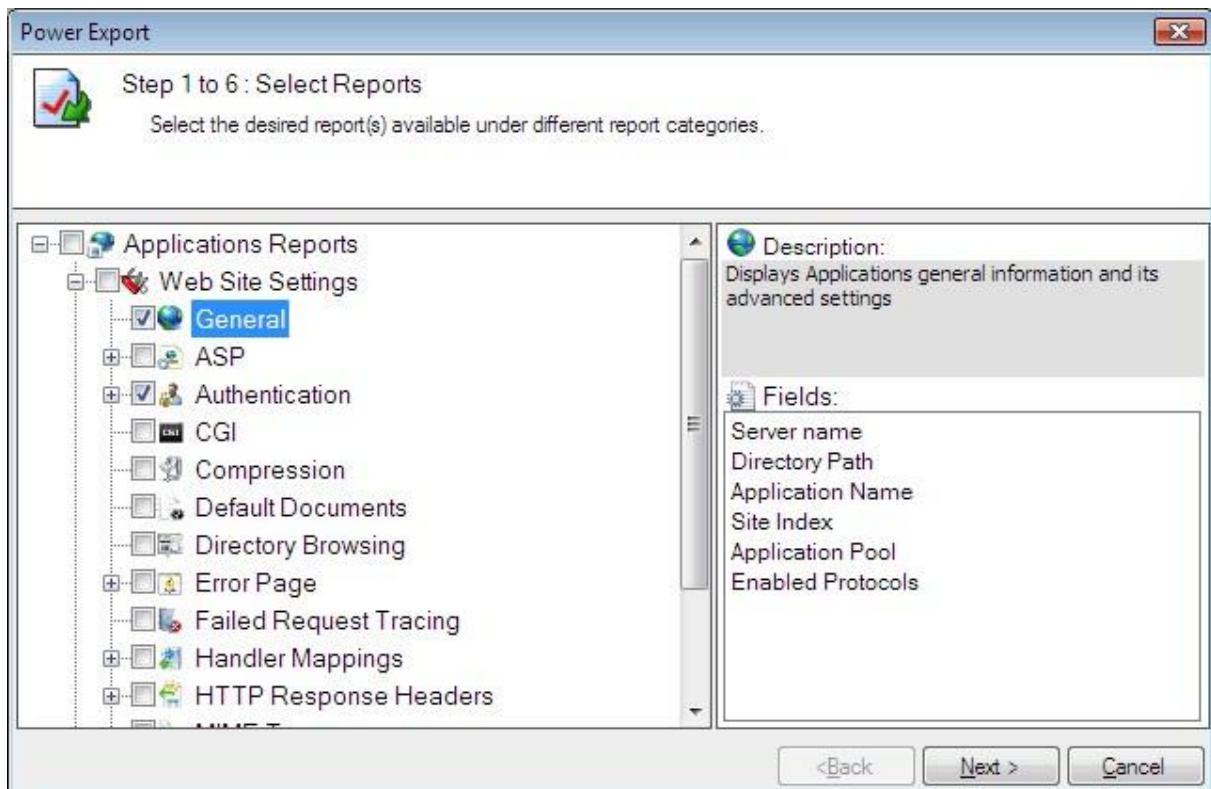

- 1) Select the report(s) using the checkboxes to the left of the reports. You may select any number of reports to run in a single task.
- 2) Click **Next** to proceed to the next step. You may Click **Back** button anytime to come back to a previous step.

Step 2: Server with Applications Selection

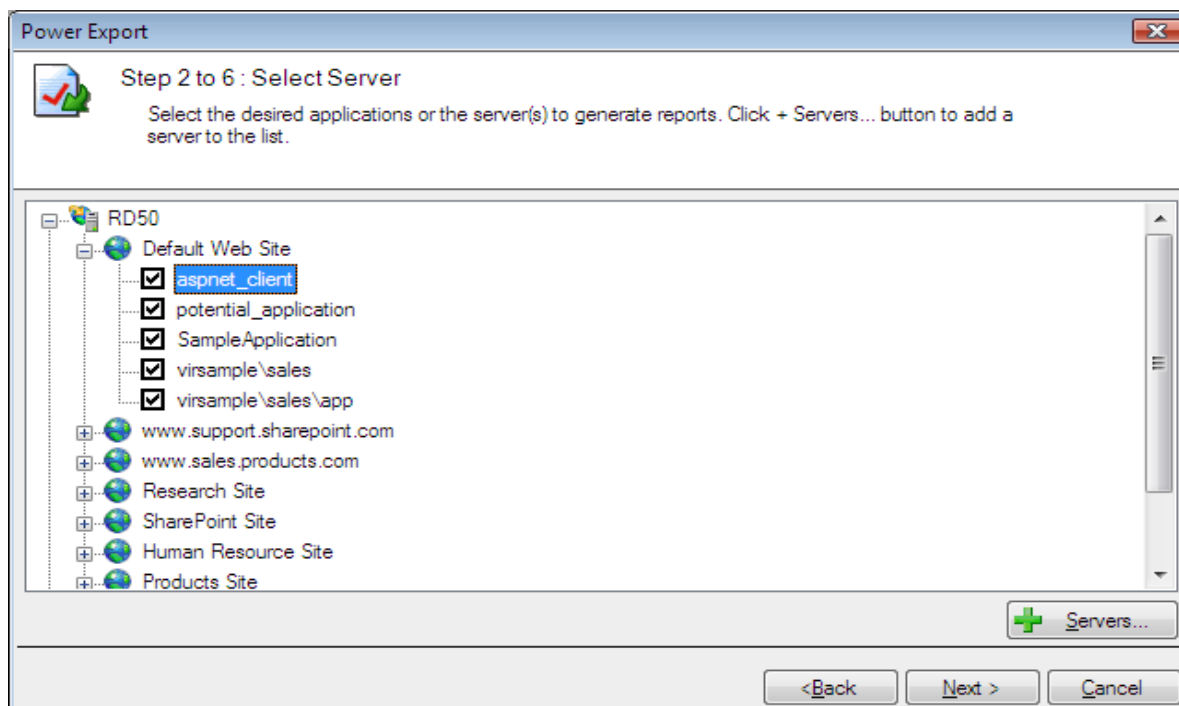

- 1) Select the application using the checkboxes for which you wish to run the reports selected in Step 1.
- 2) Click **Next** to proceed to the next step. You may Click **Back** button anytime to come back to a previous step.

How to add or remove servers from the server selection wizard

Click  from the wizard to add or remove servers as shown below

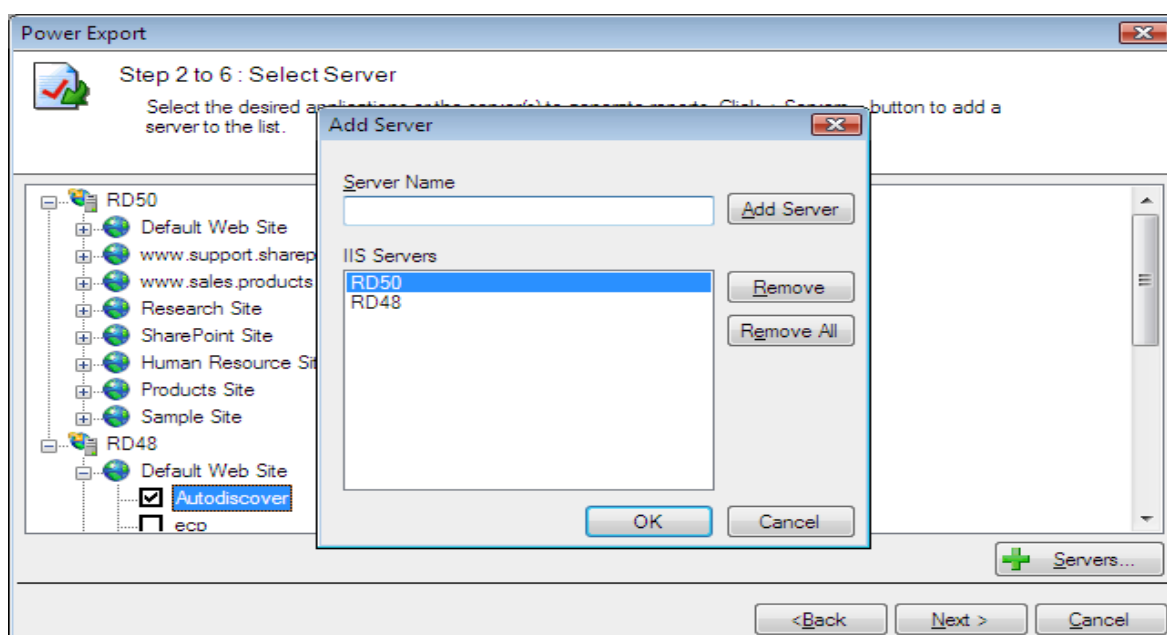

Step-3: Report Criteria

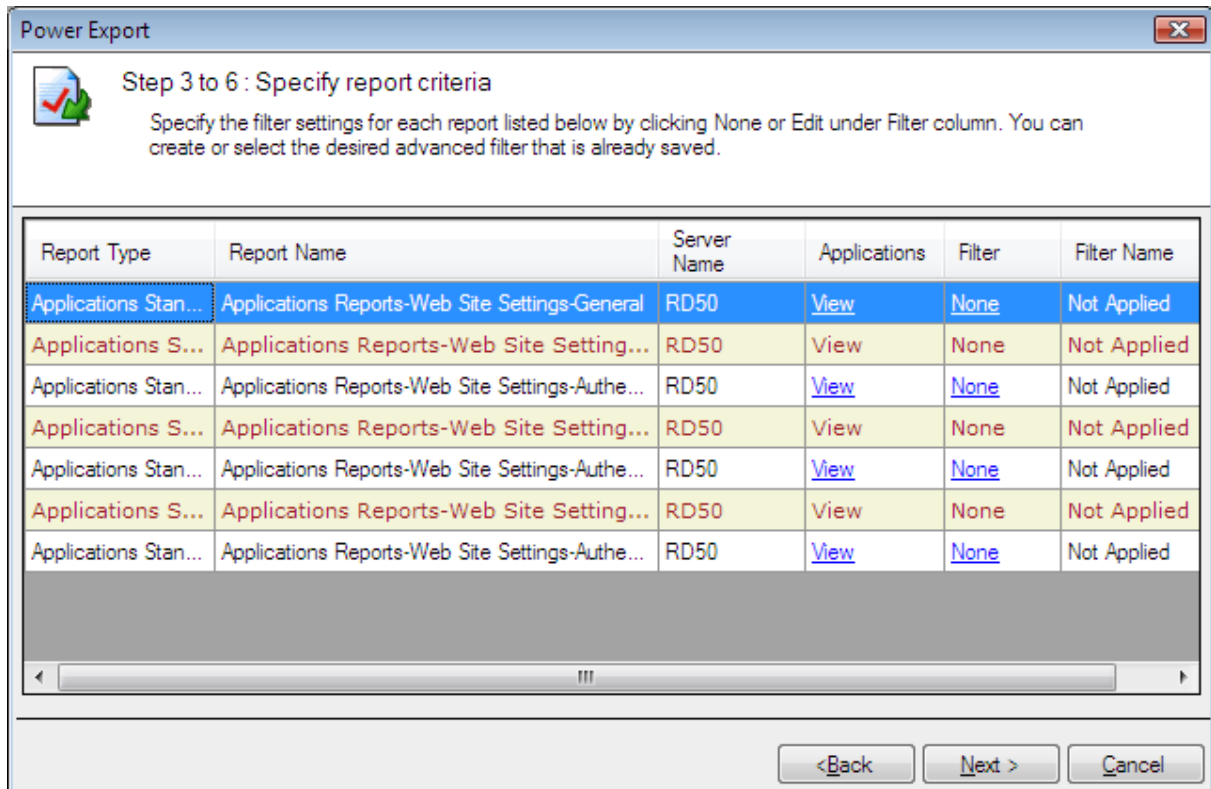

How to view selected Applications?

Click **View** to look at the selected applications from the dialog shown below

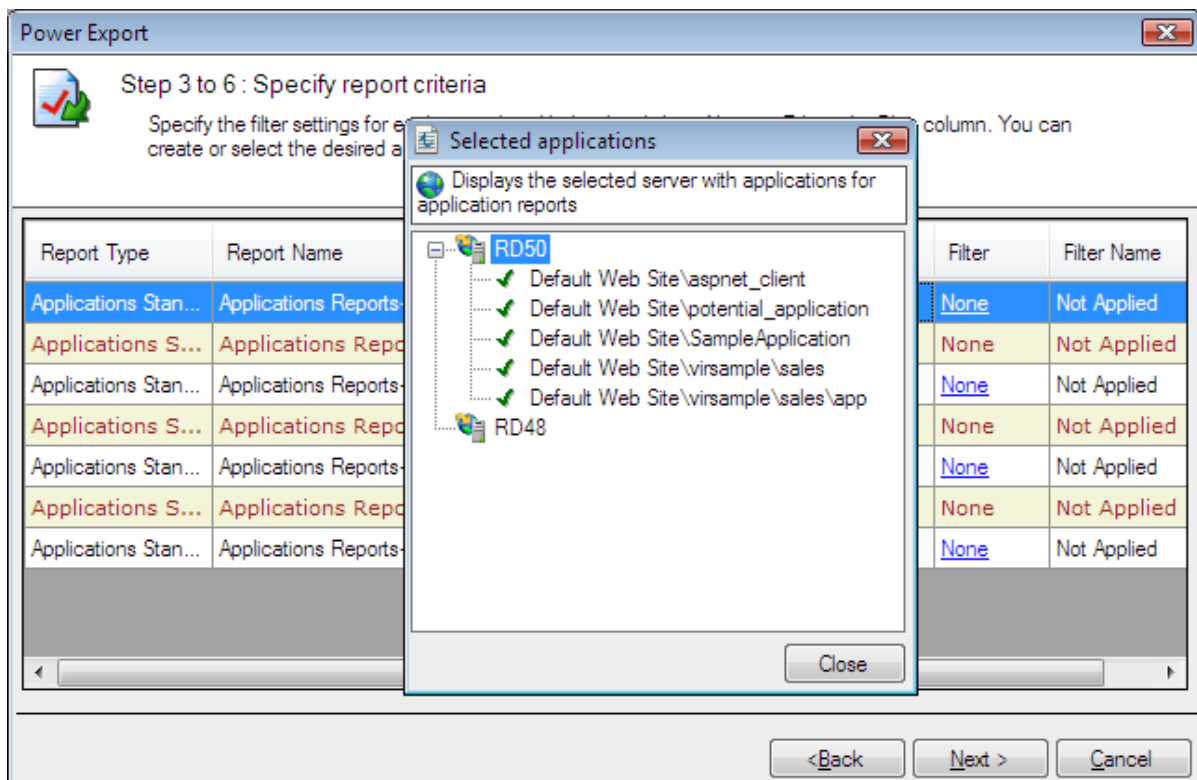

Filter Criteria

How to **create/edit/delete/Filter** for the selected reports as shown below

Click **None/Edit** to choose **the Advanced Filter** from the dialog shown below

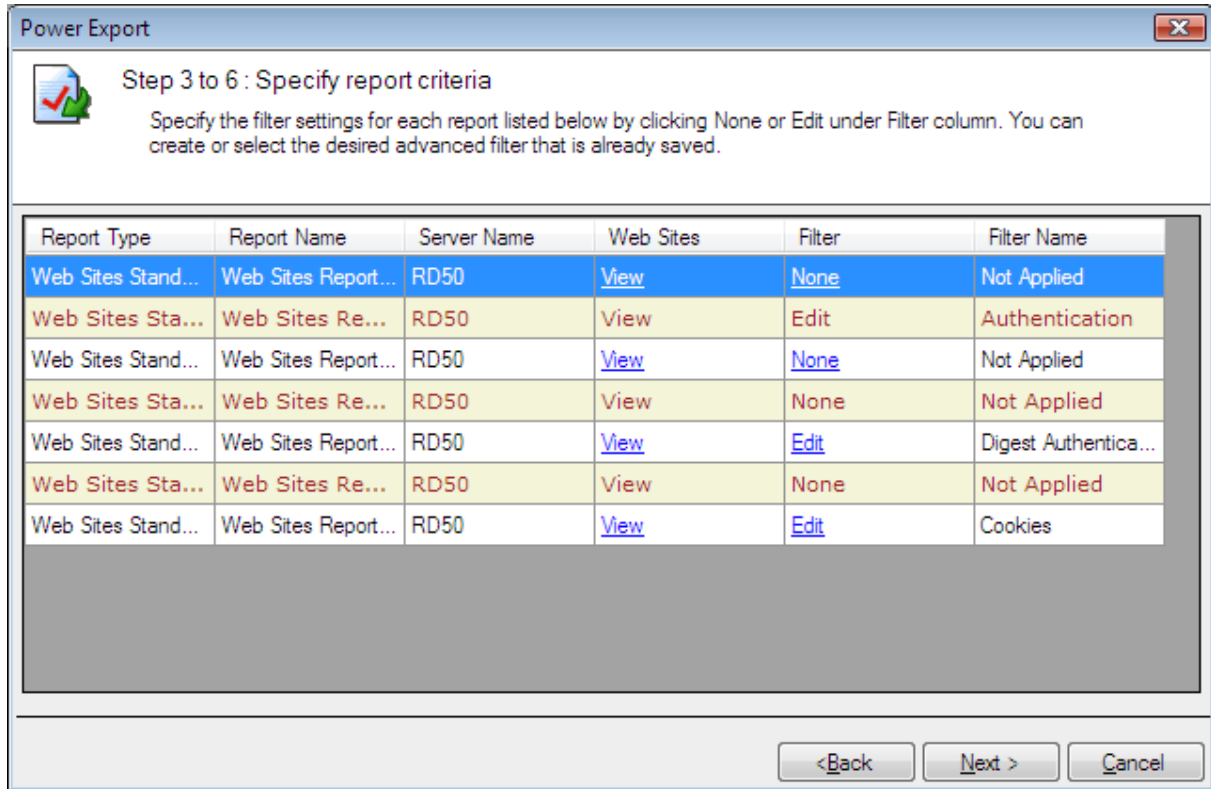

You can create new filters, edit existing ones to suit your needs and delete unwanted filters by the Advanced filter dialog as shown below.

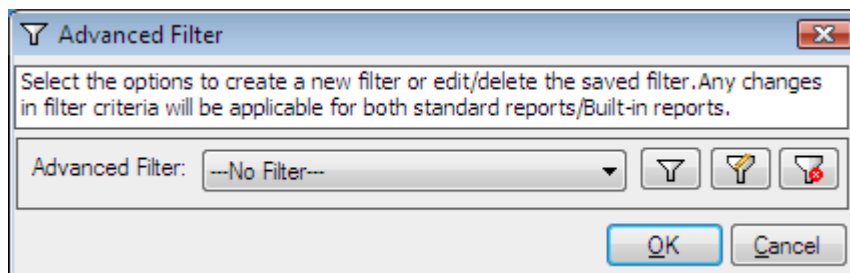

Create Filter

Click  to create a new filter as shown below

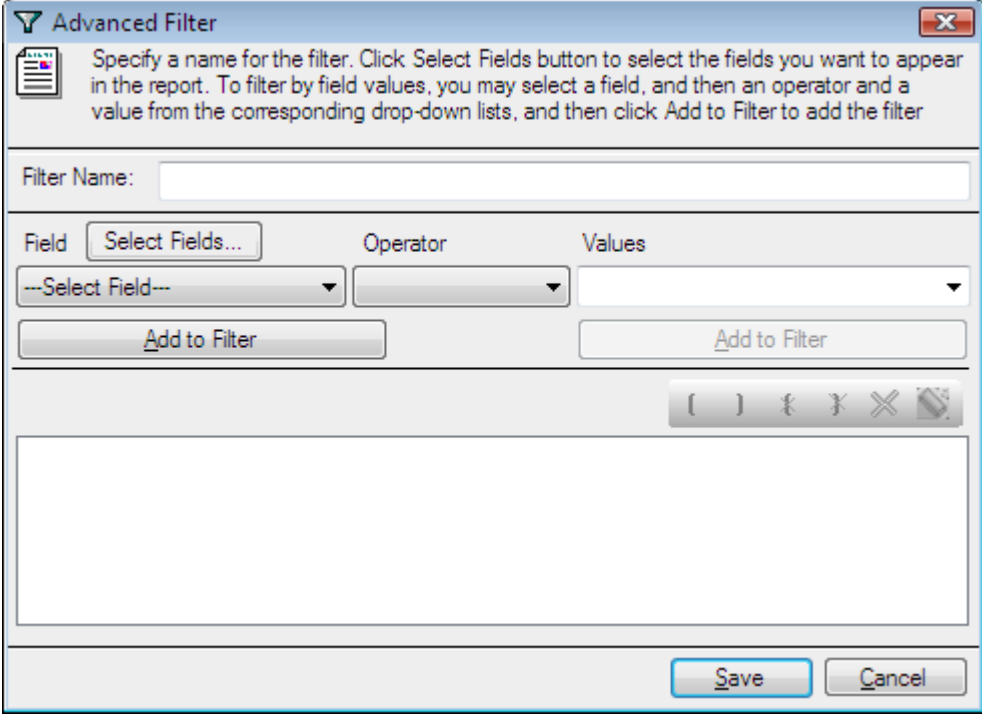

The 'Advanced Filter' dialog box contains the following elements:

- Title Bar:** 'Advanced Filter' with a close button (X).
- Instructions:** 'Specify a name for the filter. Click Select Fields button to select the fields you want to appear in the report. To filter by field values, you may select a field, and then an operator and a value from the corresponding drop-down lists, and then click Add to Filter to add the filter.'
- Filter Name:** A text input field.
- Field:** A dropdown menu with a 'Select Fields...' button next to it.
- Operator:** A dropdown menu.
- Values:** A dropdown menu.
- Buttons:** Two 'Add to Filter' buttons, one under the Field dropdown and one under the Values dropdown.
- Filter List:** A large empty rectangular area for listing filters, with a toolbar above it containing icons for adding, deleting, and editing filters.
- Footer:** 'Save' and 'Cancel' buttons.

Edit Filter

Click  to edit a saved filter from the dialog as shown below

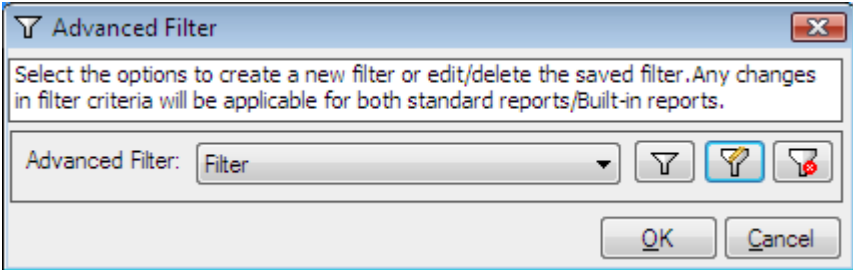

The 'Advanced Filter' dialog box for editing contains the following elements:

- Title Bar:** 'Advanced Filter' with a close button (X).
- Instructions:** 'Select the options to create a new filter or edit/delete the saved filter. Any changes in filter criteria will be applicable for both standard reports/Built-in reports.'
- Filter Selection:** 'Advanced Filter:' followed by a dropdown menu showing 'Filter'.
- Buttons:** Three icons: a filter icon, an edit filter icon (highlighted in blue), and a delete filter icon.
- Footer:** 'OK' and 'Cancel' buttons.

Filter criteria can be edited by the advanced filter dialog as shown below

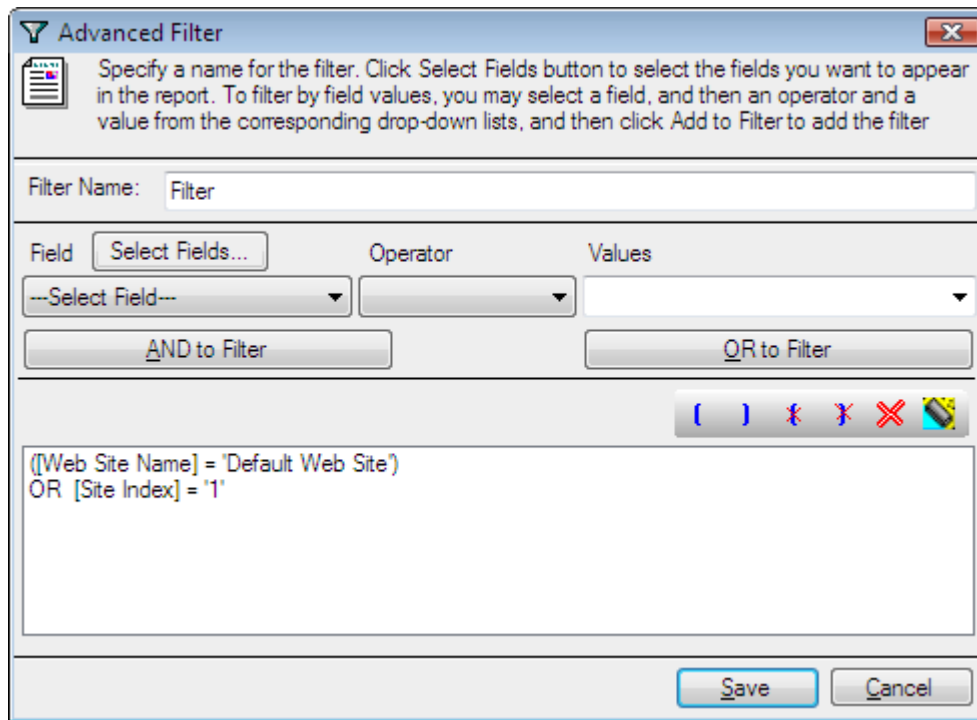

Delete Filter

Click  to delete a saved filter from the Advanced Filter dialog

How to choose Advanced filter for selected reports?

Saved filter can be selected by the drop down list as shown below

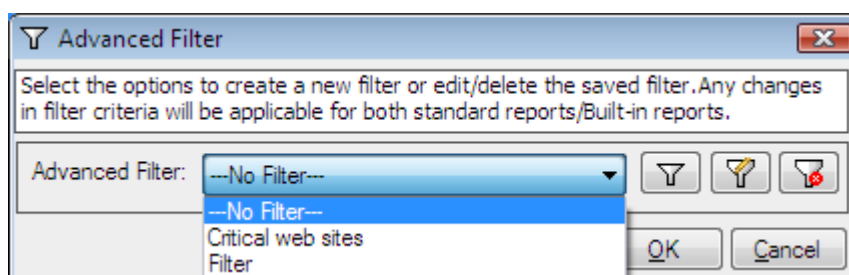

Click **OK** to proceed for the Report Criteria

Click **Next** to proceed to the next step. You may Click **Back** button anytime to come back to a previous step.

Step 4: Export/Print Options

Power Export

Step 4 of 6: Specify Delivery Option

Specify export format, export location and printer settings. These settings will be applied to all of the selected report(s). By default, all reports will be exported to a task name sub-folder of the form which will be created in the specified export path or printed to the selected printer.

Export

Export Path: E:\ARKIIS7

Export Format: HTML MDB CSV PDF XLS TIFF

Export to time-stamped sub-folder

Print

Printer Name: HP LaserJet 4050 Series PCL6

<Back Next > Cancel

- 1) Change the Export or Print settings as necessary.
- 2) Use Browse button to change the export path.
- 3) The export path refers to the destination location where the output file generated should be stored. By default, for each task, a sub-folder with the task name will be created under the specified export path. If you want to export to the specified folder instead, then click to clear "Export to time-stamped sub-folder" option. **NOTE:** - Clearing the "Export to time-stamped sub-folder" option will overwrite existing files, if any, in the specified export path.
- 4) Click **Next** to proceed to the next step.

Step-5: Schedule Settings

Power Export

Step 5 to 6 : Specify Schedule setting
Specify task details such as Task Name, Run As and task schedule settings for the selected reports.

Task Name: Ex: web site task

Run As:
Ex: Domain name\User name

Schedule Task: Start Time:

Schedule Task Daily

Every Day(s)

- 1) Enter a unique name for the task.
- 2) Change the task schedule settings as required.
- 3) Click **Next** to proceed to the next and final step.

Step-6: Summary

Power Export

Step 6 to 6 : View Task summary
View Task summary and click Finish to save the task details.

Task Name: Application Task

Run As: SPACENET\administrator

Schedule: Every 10 minute(s) from 6:47 PM for 1 hour(s) every day, starting 1/8/2010 and end

Server Name	Report Type	Report Name	Export Format	Export Directory	Printer
RD50	Applications Stan...	Applications Rep...	HTML	E:\ARKIIS7	
RD50	Applications Stan...	Applications Rep...	HTML	E:\ARKIIS7	
RD50	Applications Stan...	Applications Rep...	HTML	E:\ARKIIS7	
RD50	Applications Stan...	Applications Rep...	HTML	E:\ARKIIS7	
RD50	Applications Stan...	Applications Rep...	HTML	E:\ARKIIS7	
RD50	Applications Stan...	Applications Rep...	HTML	E:\ARKIIS7	

- 1) This step displays the summary information of the task.
- 2) Click **Finish** to save the task details.
- 3) The task will be added to Windows Schedule Tasks and will be displayed in the Scheduled Tasks Manager Window as shown below:

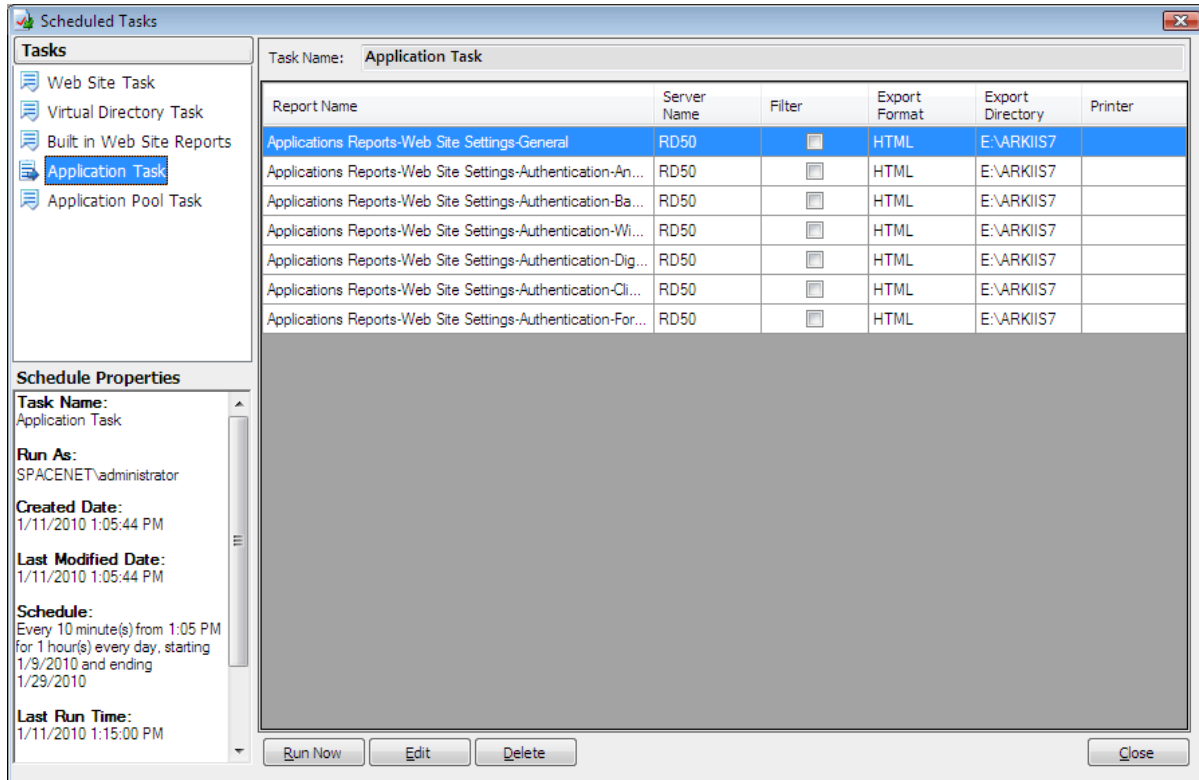

6.4 Schedule Virtual Directories Reports

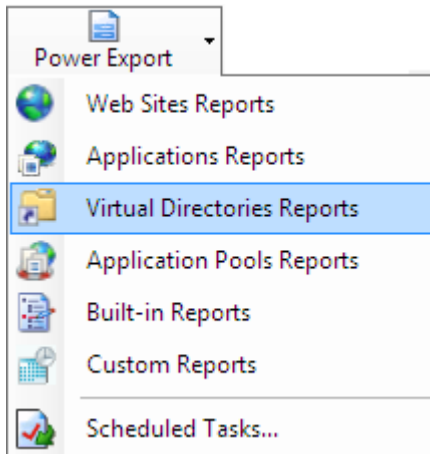

Select **Virtual Directories Reports** option under Power Export. This will bring up the Power Export Wizard.

Step 1: Report Selection

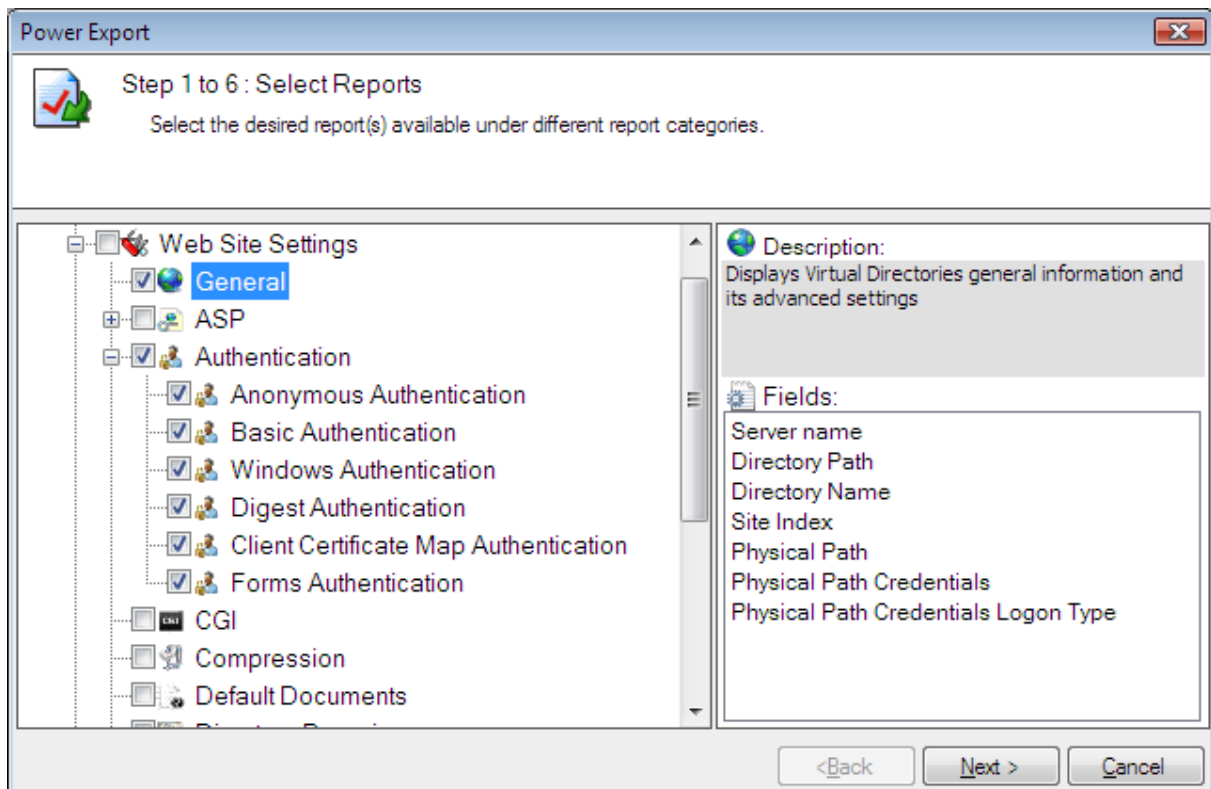

- 1) Select the report(s) using the checkboxes to the left of the reports. You may select any number of reports to run in a single task.
- 2) Click **Next** to proceed to the next step. You may Click **Back** button anytime to come back to a previous step.

Step 2: Server with Virtual Directories Selection

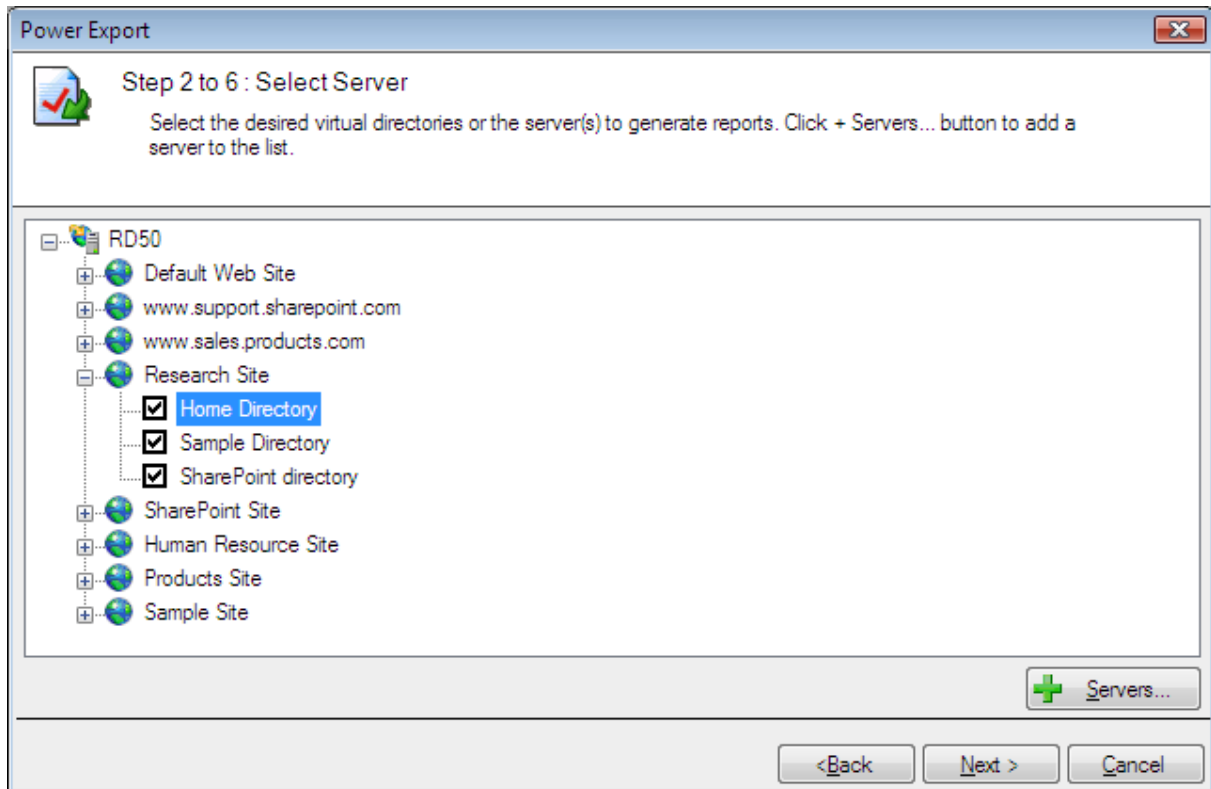

- 1) Select the virtual directory using the checkboxes for which you wish to run the reports selected in Step 1.
- 2) Click **Next** to proceed to the next step. You may Click **Back** button anytime to come back to a previous step.

How to add or remove servers from the server selection wizard?

Click  from the wizard to add or remove servers as shown below

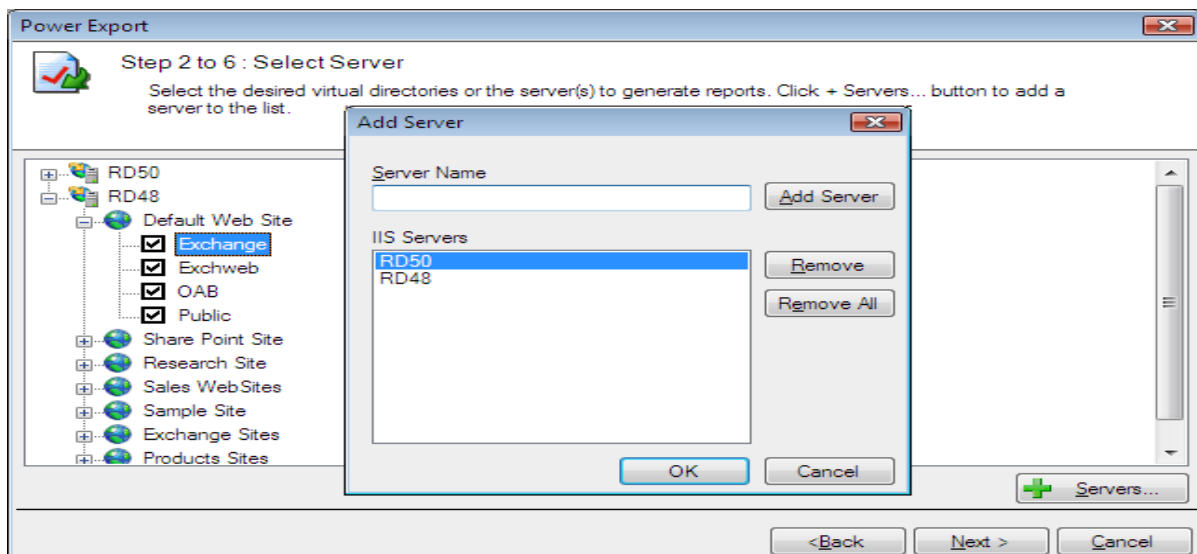

Step 3: Report Criteria

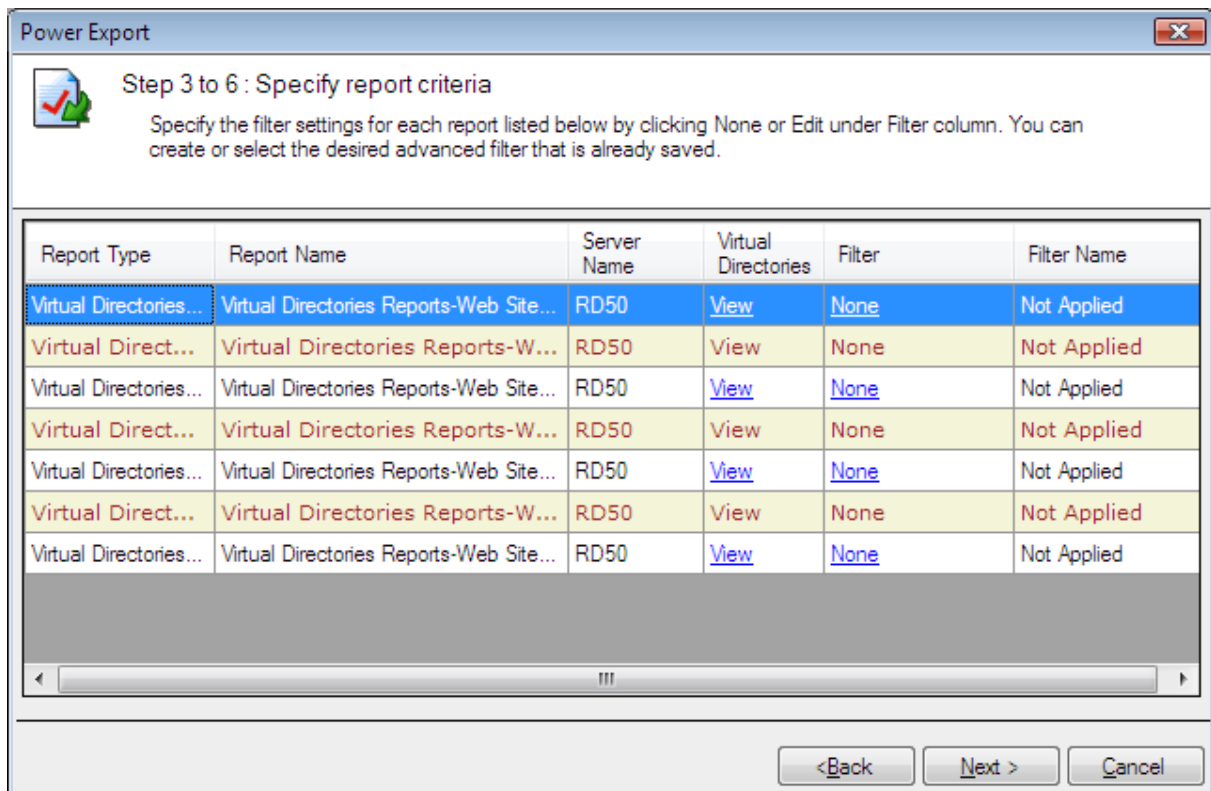

How to view selected virtual directories?

Click **View** to look at the selected virtual directories from the dialog shown below

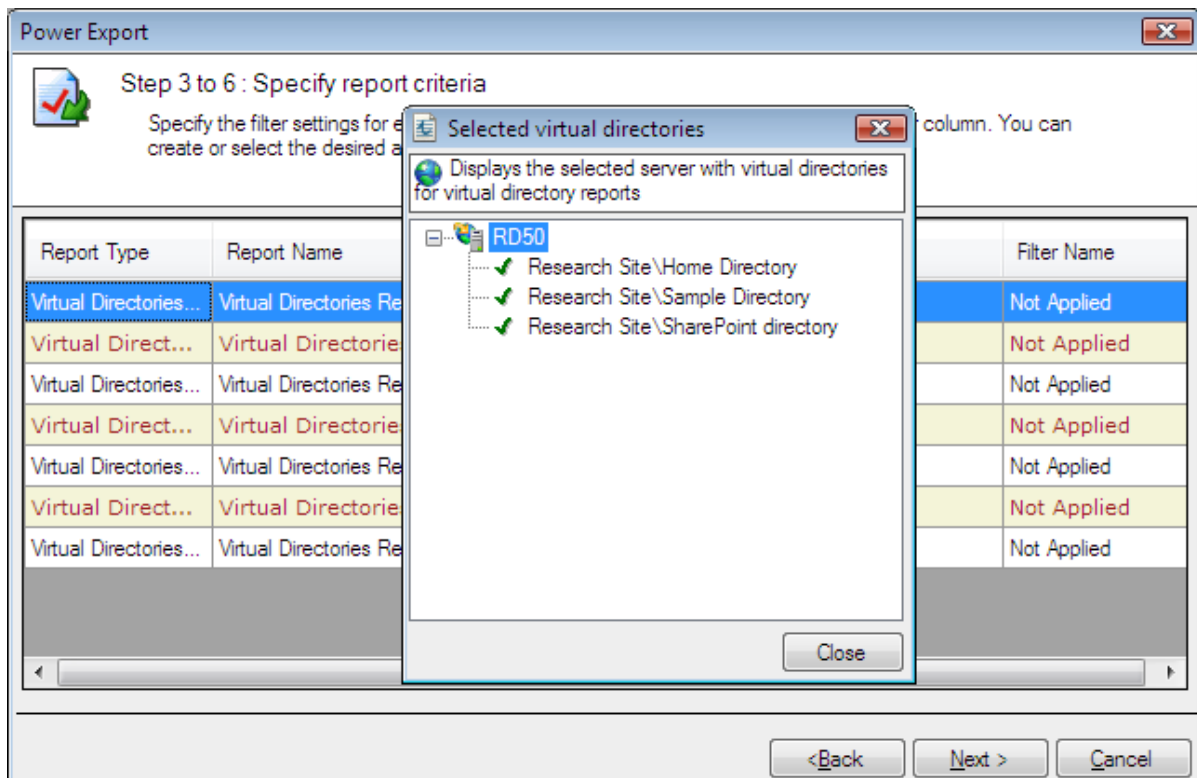

Filter Criteria

How to create/edit/delete filter for the selected reports as shown below

Click **none/Edit** to choose the **Advanced Filter** from the dialog shown below

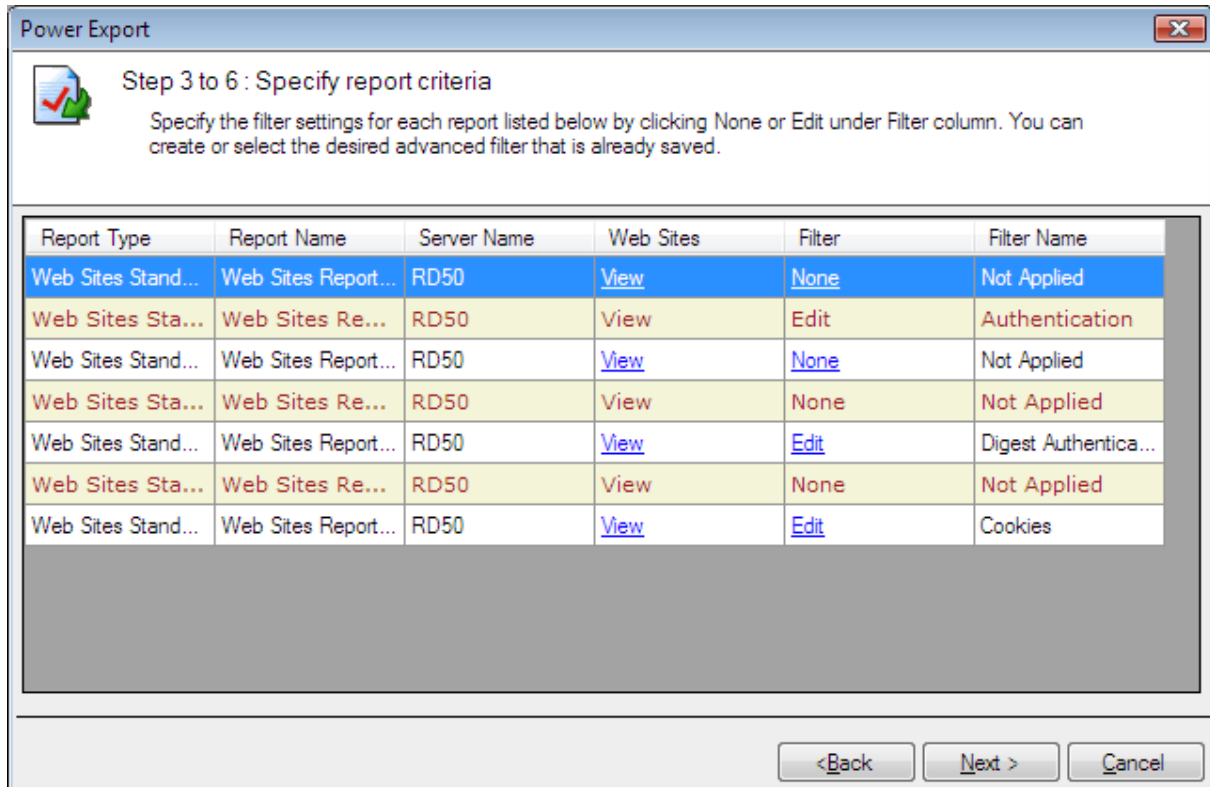

You can create new filters, edit existing ones to suit your needs and delete unwanted filters by the Advanced filter dialog as shown below.

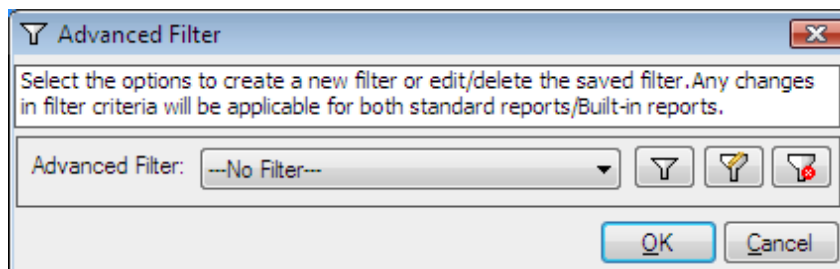

Create Filter

Click  to create a new filter as shown below

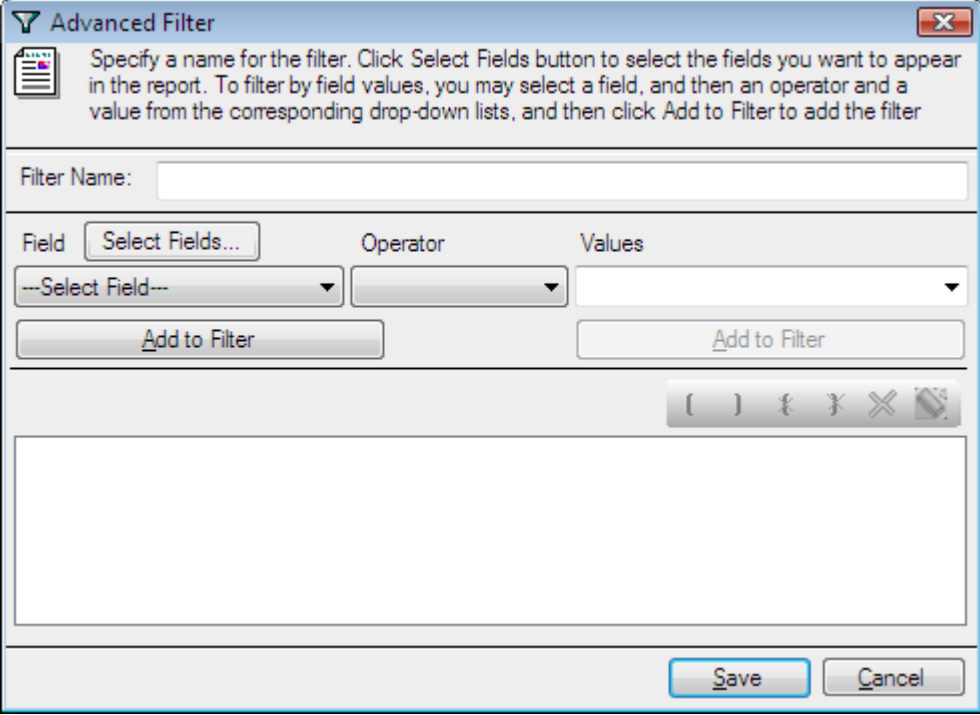

The 'Advanced Filter' dialog box has a title bar with a close button. Below the title bar is a text area with instructions: 'Specify a name for the filter. Click Select Fields button to select the fields you want to appear in the report. To filter by field values, you may select a field, and then an operator and a value from the corresponding drop-down lists, and then click Add to Filter to add the filter'. Below this is a 'Filter Name:' text input field. The main area is divided into three columns: 'Field', 'Operator', and 'Values'. The 'Field' column has a 'Select Fields...' button and a dropdown menu showing '--Select Field--'. The 'Operator' column has a dropdown menu. The 'Values' column has a dropdown menu. Below each column is an 'Add to Filter' button. At the bottom right of the dialog are 'Save' and 'Cancel' buttons.

Edit Filter

Click  to edit a saved filter from the dialog as shown below

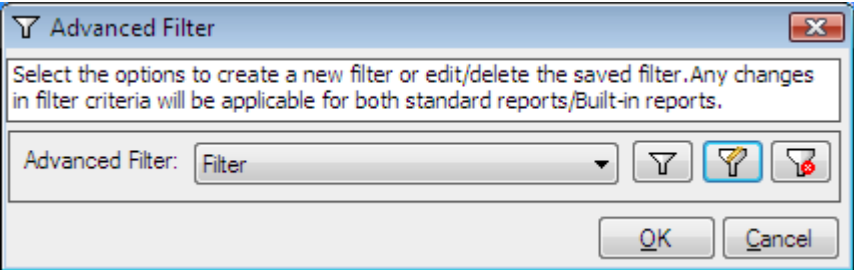

The 'Advanced Filter' dialog box has a title bar with a close button. Below the title bar is a text area with instructions: 'Select the options to create a new filter or edit/delete the saved filter. Any changes in filter criteria will be applicable for both standard reports/Built-in reports.'. Below this is a dropdown menu labeled 'Advanced Filter:' with the value 'Filter'. To the right of the dropdown are three icons: a funnel, a funnel with a pencil, and a funnel with a red 'X'. At the bottom right of the dialog are 'OK' and 'Cancel' buttons.

Filter criteria can be edited by the advanced filter dialog as shown below

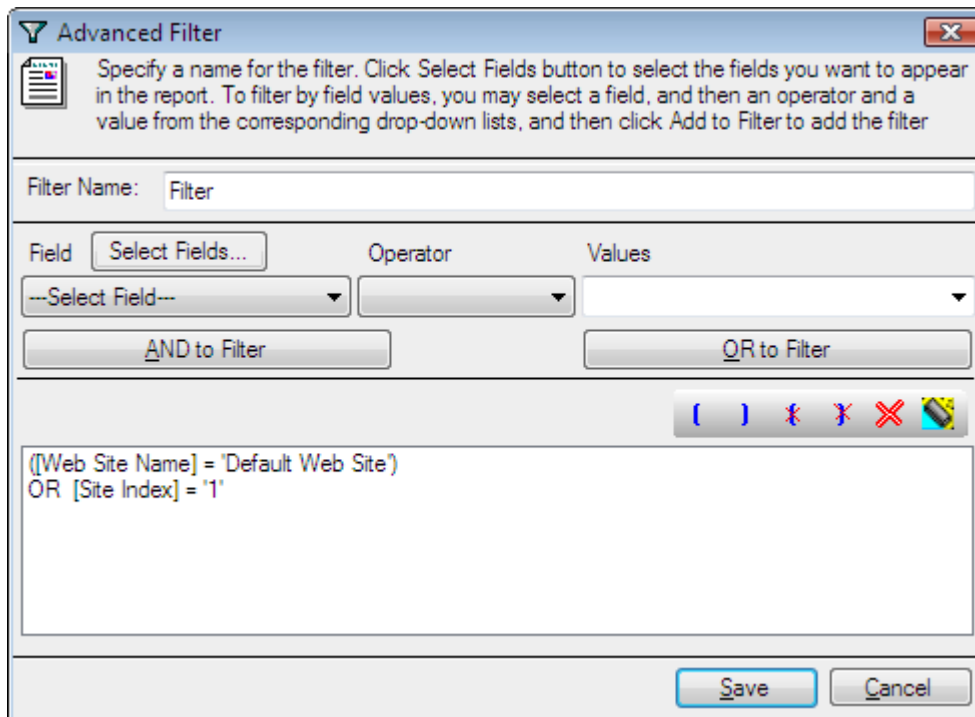

Delete Filter

Click  to delete a saved filter from the Advanced Filter dialog

How to choose Advanced filter for selected reports?

Saved filter can be selected by the drop down list as shown below

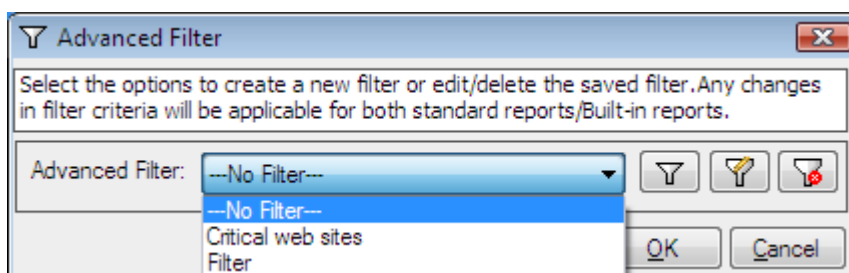

Click **OK** to proceed for the **Report Criteria**

Click **Next** to proceed to the next step. You may Click **Back** button anytime to come back to a previous step.

Step-4: Export/Print Options

Power Export

Step 4 of 6: Specify Delivery Option

Specify export format, export location and printer settings. These settings will be applied to all of the selected report(s). By default, all reports will be exported to a task name sub-folder of the form which will be created in the specified export path or printed to the selected printer.

Export

Export Path:

Export Format: HTML MDB CSV PDF XLS TIFF

Export to time-stamped sub-folder

Print

Printer Name:

<Back Next > Cancel

- 1) Change the Export or Print settings as necessary.
- 2) Use Browse button to change the export path.
- 3) The export path refers to the destination location where the output file generated should be stored. By default, for each task, a sub-folder with the task name will be created under the specified export path. If you want to export to the specified folder instead, then click to clear "Export to time-stamped sub-folder" option. **NOTE:-** Clearing the "Export to time-stamped sub-folder" option will overwrite existing files, if any, in the specified export path.
- 4) Click **Next** to proceed to the next step.

Step-5:-Schedule Settings

Power Export

Step 5 to 6 : Specify Schedule setting
Specify task details such as Task Name, Run As and task schedule settings for the selected reports.

Task Name: Ex: web site task

Run As:
Ex: Domain name\User name

Schedule Task: Start Time:

Schedule Task Daily

Every

- 1) Enter a unique name for the task.
- 2) Change the task schedule settings as required.
- 3) Click **Next** to proceed to the next and final step.

Step-6:-Summary

Power Export

Step 6 to 6 : View Task summary
View Task summary and click Finish to save the task details.

Task Name: Virtual Directory Task

Run As: SPACENET\administrator

Schedule:

Server Name	Report Type	Report Name	Export Format	Export Directory	Printer
RD50	Virtual Directories ...	Virtual Directories Reports-Web Site S...	HTML	E:\ARKIIS7	
RD50	Virtual Directories ...	Virtual Directories Reports-Web Site S...	HTML	E:\ARKIIS7	
RD50	Virtual Directories ...	Virtual Directories Reports-Web Site S...	HTML	E:\ARKIIS7	
RD50	Virtual Directories ...	Virtual Directories Reports-Web Site S...	HTML	E:\ARKIIS7	
RD50	Virtual Directories ...	Virtual Directories Reports-Web Site S...	HTML	E:\ARKIIS7	
RD50	Virtual Directories ...	Virtual Directories Reports-Web Site S...	HTML	E:\ARKIIS7	

- 1) This step displays the summary information of the task.
- 2) Click **Finish** to save the task details.
- 3) The task will be added to Windows Schedule Tasks and will be displayed in the Scheduled Tasks Manager Window as shown below:

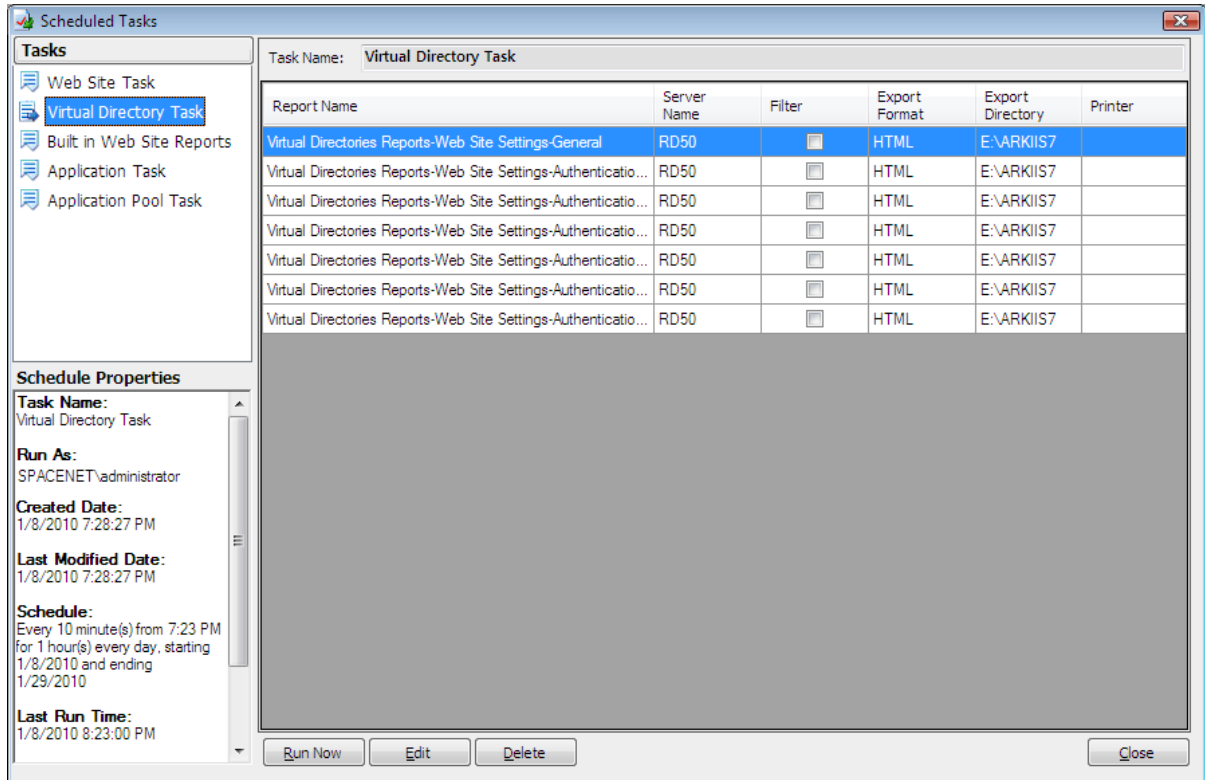

6.5 Schedule Application Pool Reports

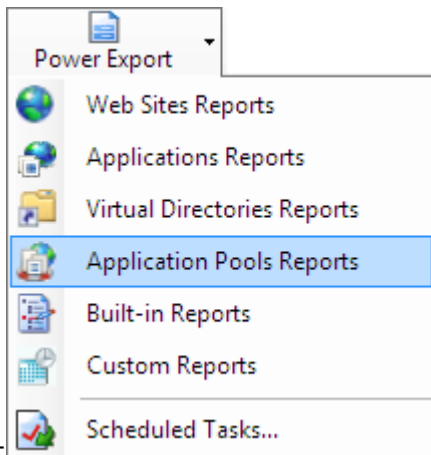

Select **Application Pools Reports** option under **Power Export**. This will bring up the Power Export Wizard.

Step-1:-Report Selection

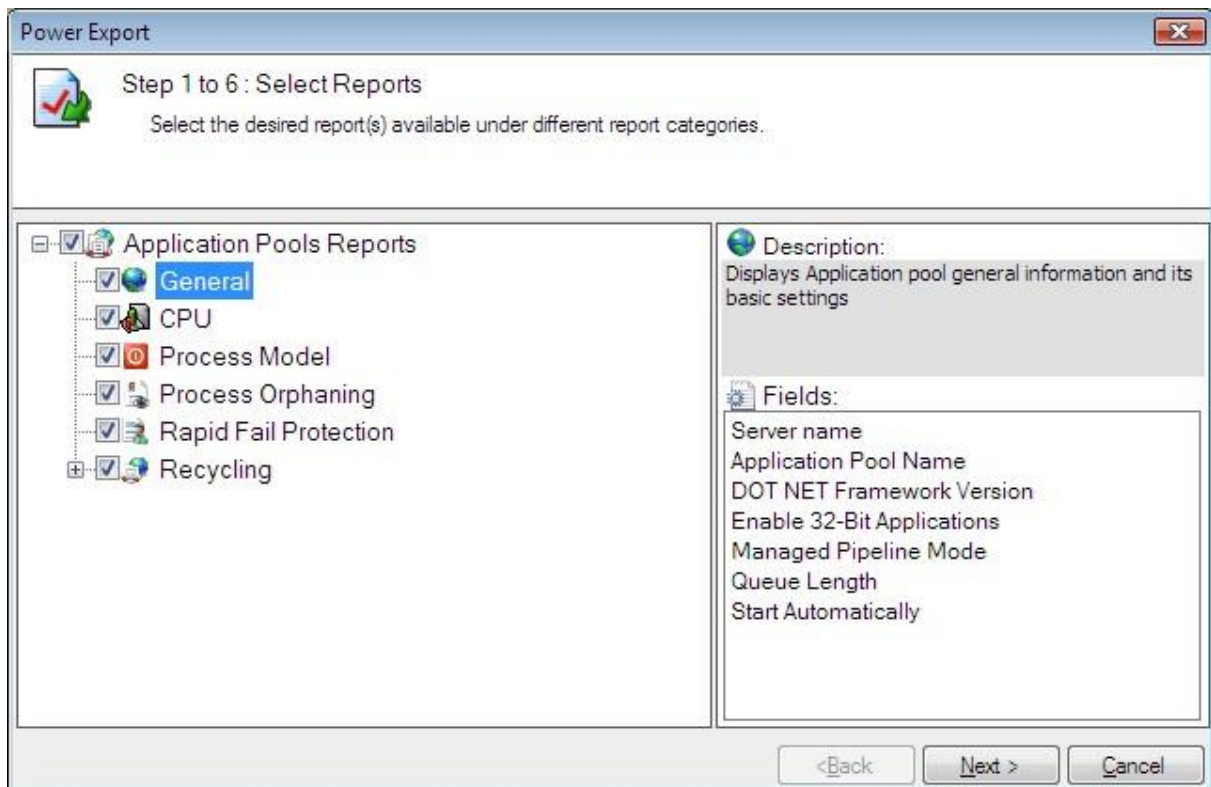

- 1) Select the report(s) using the checkboxes to the left of the reports. You may select any number of reports to run in a single task.
- 2) Click **Next** to proceed to the next step. You may Click **Back** button anytime to come back to a previous step.

Step 2: Server with Web Site Selection

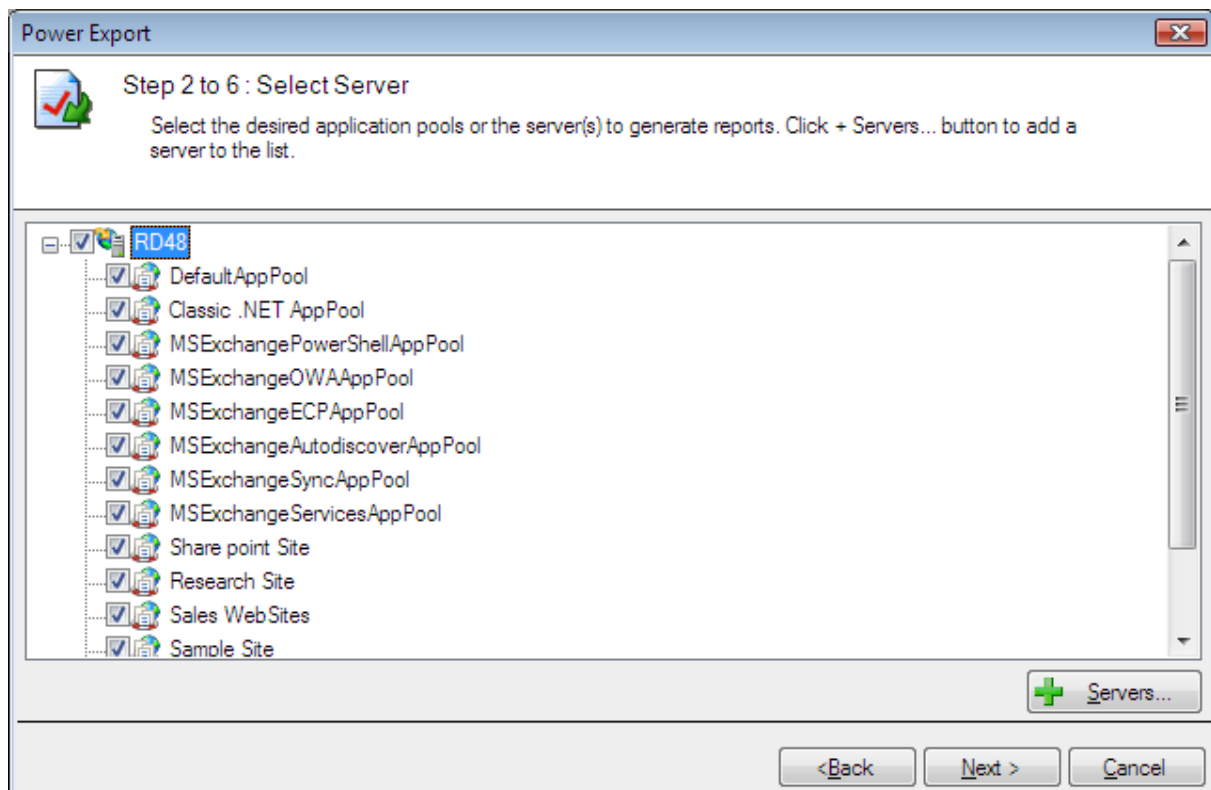

- 1) Select the application pool using the checkboxes for which you wish to run the reports selected in Step 1.
- 2) Click **Next** to proceed to the next step. You may Click **Back** button anytime to come back to a previous step.

How to add or remove servers from the server selection wizard?

Click  from the wizard to add or remove servers as shown below

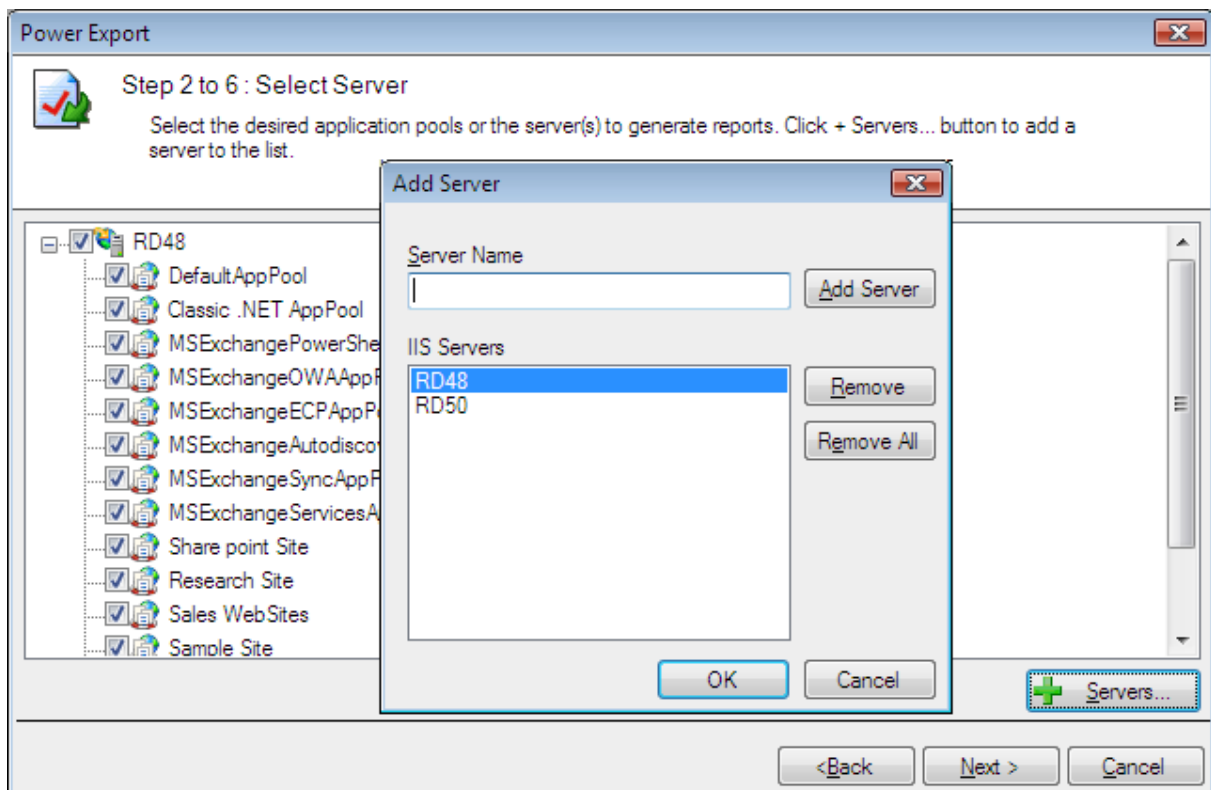

Step-3:-Report Criteria

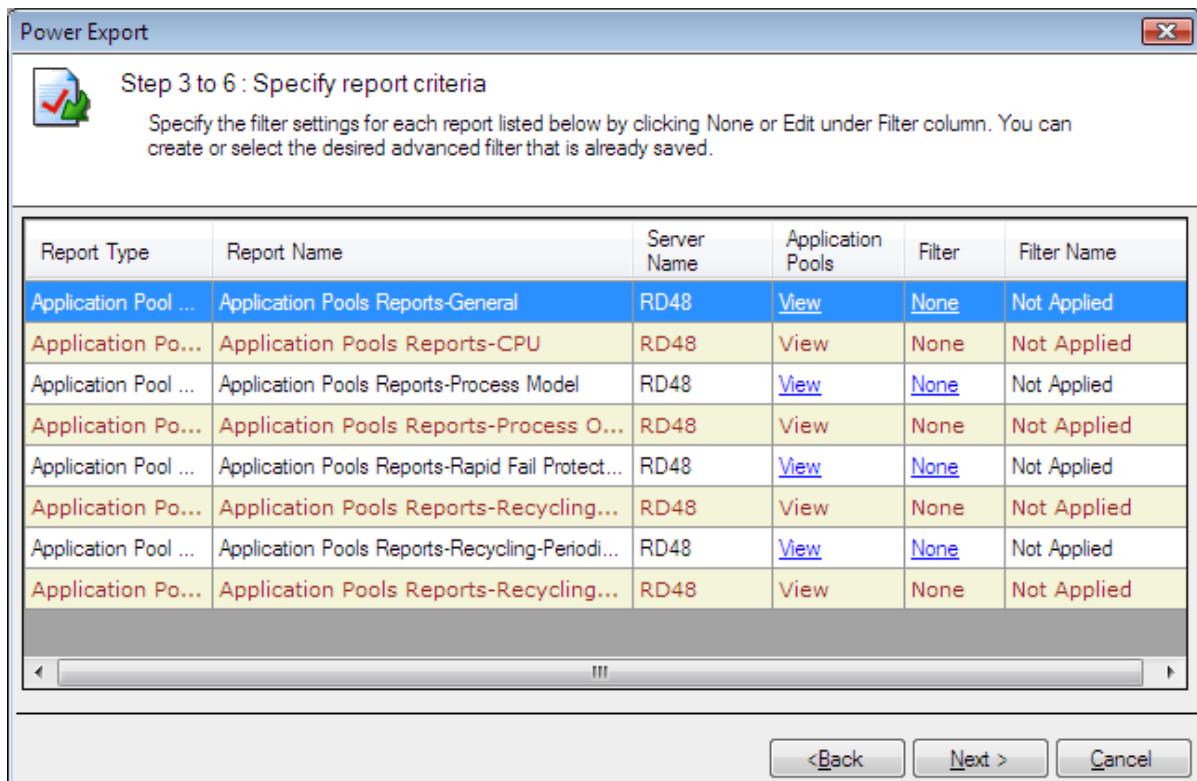

How to view selected Application Pools?

Click **View** to look at the **selected application pools** from the dialog shown below

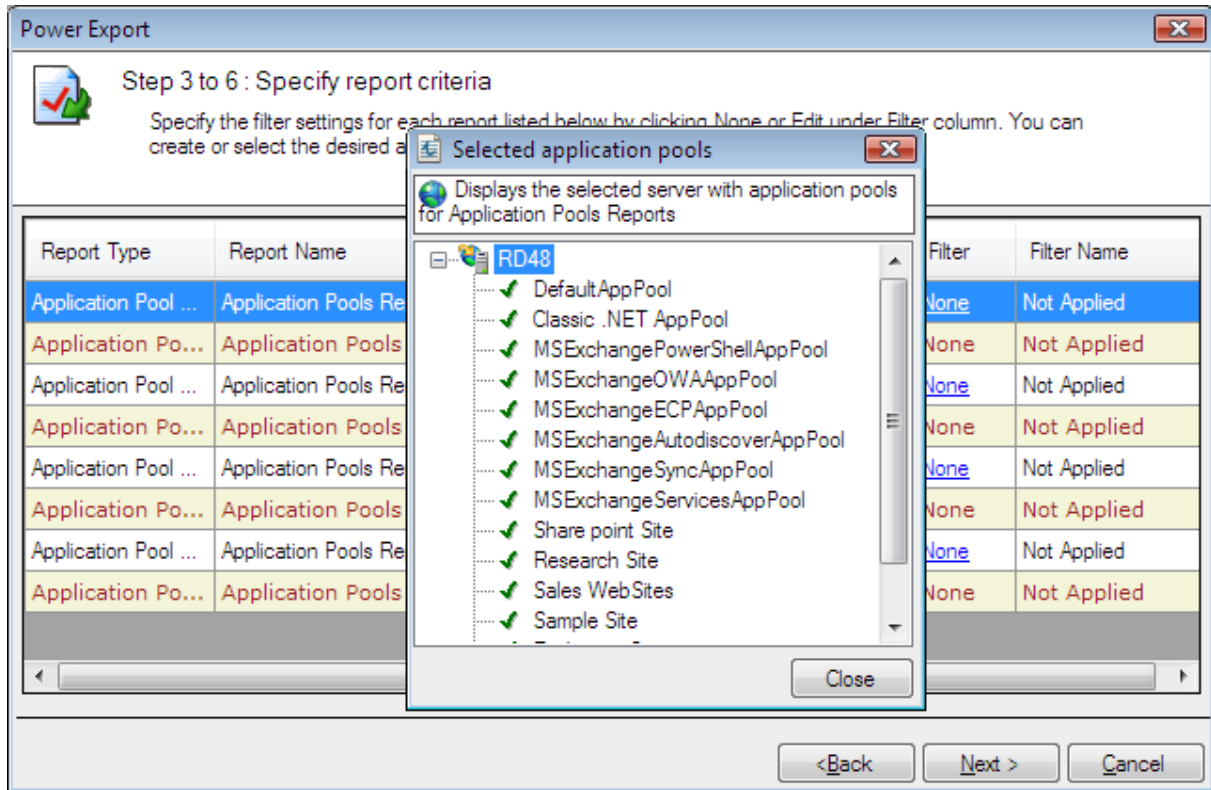

Filter Criteria

Steps to **create/edit/delete Filter** for the selected reports as shown below

Click **None/Edit** to choose the **Advanced Filter** from the dialog shown below

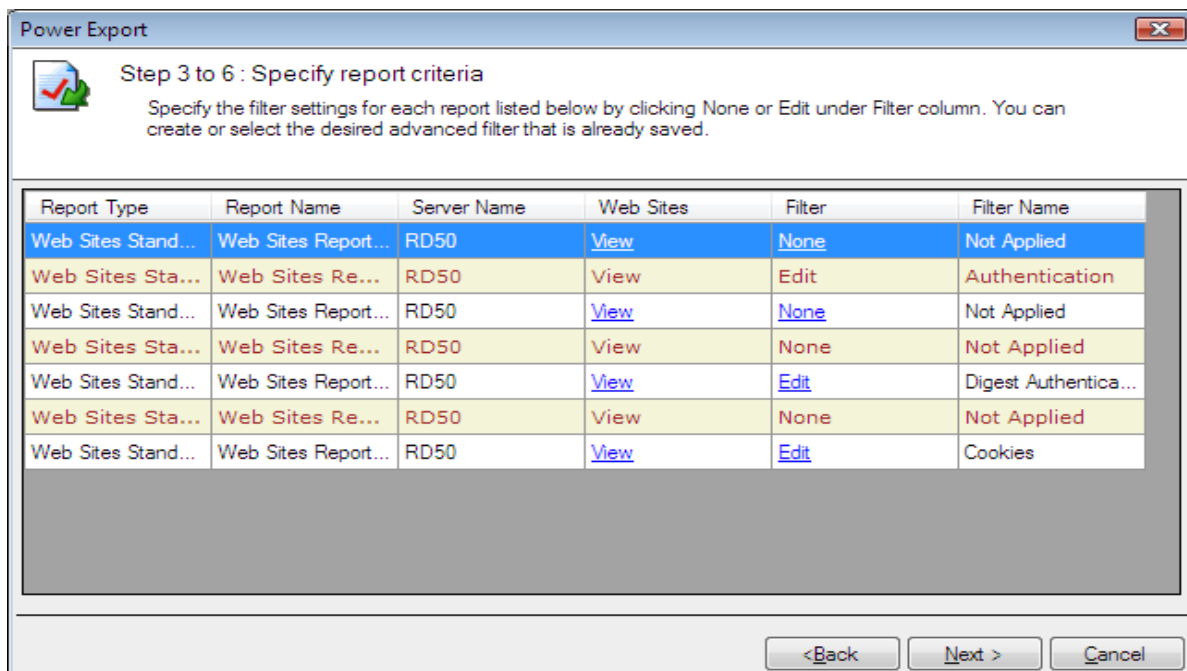

You can create new filters, edit existing ones to suit your needs and delete unwanted filters by the Advanced filter dialog as shown below.

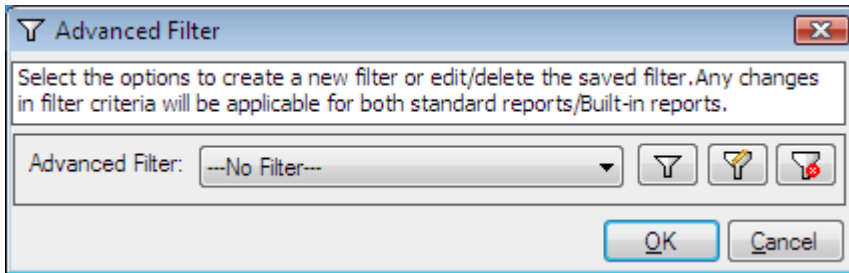

Create Filter

Click  to create a new filter as shown below

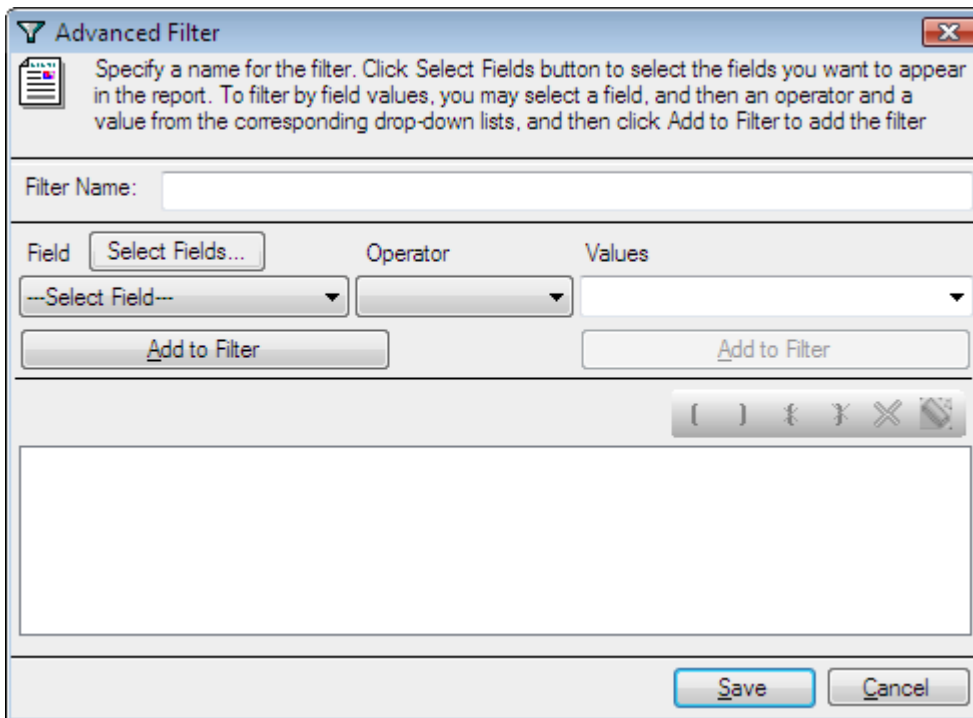

Edit Filter

Click  to edit a saved filter from the dialog as shown below

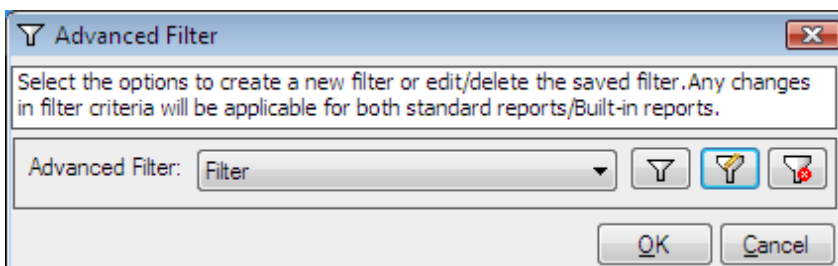

Filter criteria can be edited by the advanced filter dialog as shown below

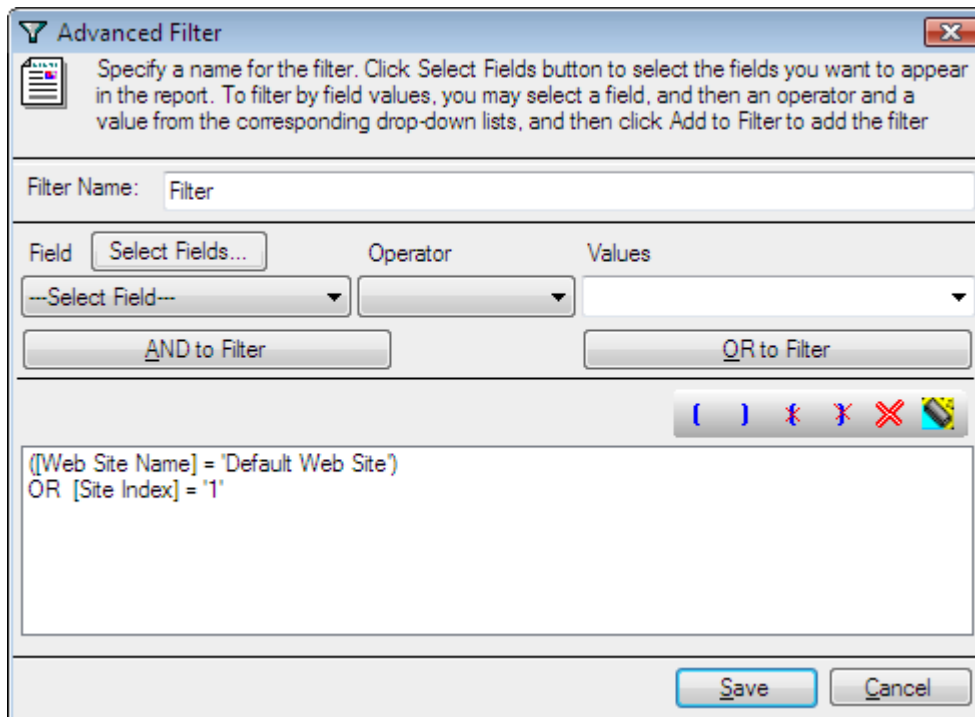

Delete Filter

Click  to delete a saved filter from the **Advanced Filter** dialog

How to choose Advanced filter for selected reports

Saved filter can be selected by the drop down list as shown below

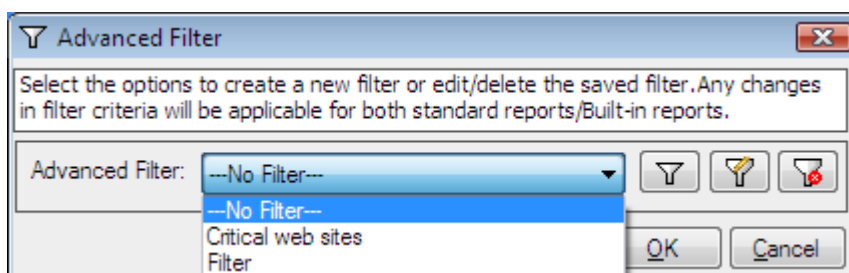

Click **OK** to proceed for the **Report Criteria**

Click **Next** to proceed to the next step. You may Click **Back** button anytime to come back to a previous step.

Step 4: Export/Print Options

Power Export

Step 4 of 6: Specify Delivery Option

Specify export format, export location and printer settings. These settings will be applied to all of the selected report(s). By default, all reports will be exported to a task name sub-folder of the form which will be created in the specified export path or printed to the selected printer.

Export

Export Path:

Export Format: HTML MDB CSV PDF XLS TIFF

Export to time-stamped sub-folder

Print

Printer Name:

<Back Next > Cancel

- 1) Change the Export or Print settings as necessary.
- 2) Use Browse button to change the export path.
- 3) The export path refers to the destination location where the output file generated should be stored. By default, for each task, a sub-folder with the task name will be created under the specified export path. If you want to export to the specified folder instead, then click to clear "Export to time-stamped sub-folder" option. **NOTE:-** Clearing the "Export to time-stamped sub-folder" option will overwrite existing files, if any, in the specified export path.
- 4) Click **Next** to proceed to the next step.

Step-5:-Schedule Settings

Power Export

Step 5 to 6 : Specify Schedule setting
Specify task details such as Task Name, Run As and task schedule settings for the selected reports.

Task Name: Ex: web site task

Run As:
Ex: Domain name\User name

Schedule Task: Start Time:

Schedule Task Daily

Every Day(s)

- 1) Enter a unique name for the task.
- 2) Change the task schedule settings as required.
- 3) Click **Next** to proceed to the next and final step.

Step-6:-Summary

Power Export

Step 6 to 6 : View Task summary
View Task summary and click Finish to save the task details.

Task Name: Application Pool Task

Run As: SPACENET\administrator

Schedule:

Server Name	Report Type	Report Name	Export Format	Export Directory	Printer
RD48	Application Pool Standard Re...	Application Pools Reports-General	HTML	E:\ARKIIS7	
RD48	Application Pool Standard Re...	Application Pools Reports-CPU	HTML	E:\ARKIIS7	
RD48	Application Pool Standard Re...	Application Pools Reports-Proces...	HTML	E:\ARKIIS7	
RD48	Application Pool Standard Re...	Application Pools Reports-Proces...	HTML	E:\ARKIIS7	
RD48	Application Pool Standard Re...	Application Pools Reports-Rapid F...	HTML	E:\ARKIIS7	
RD48	Application Pool Standard Re...	Application Pools Reports-Recycli...	HTML	E:\ARKIIS7	

- 1) This step displays the summary information of the task.
- 2) Click **Finish** to save the task details.
- 3) The task will be added to Windows Schedule Tasks and will be displayed in the Scheduled Tasks Manager Window as shown below:

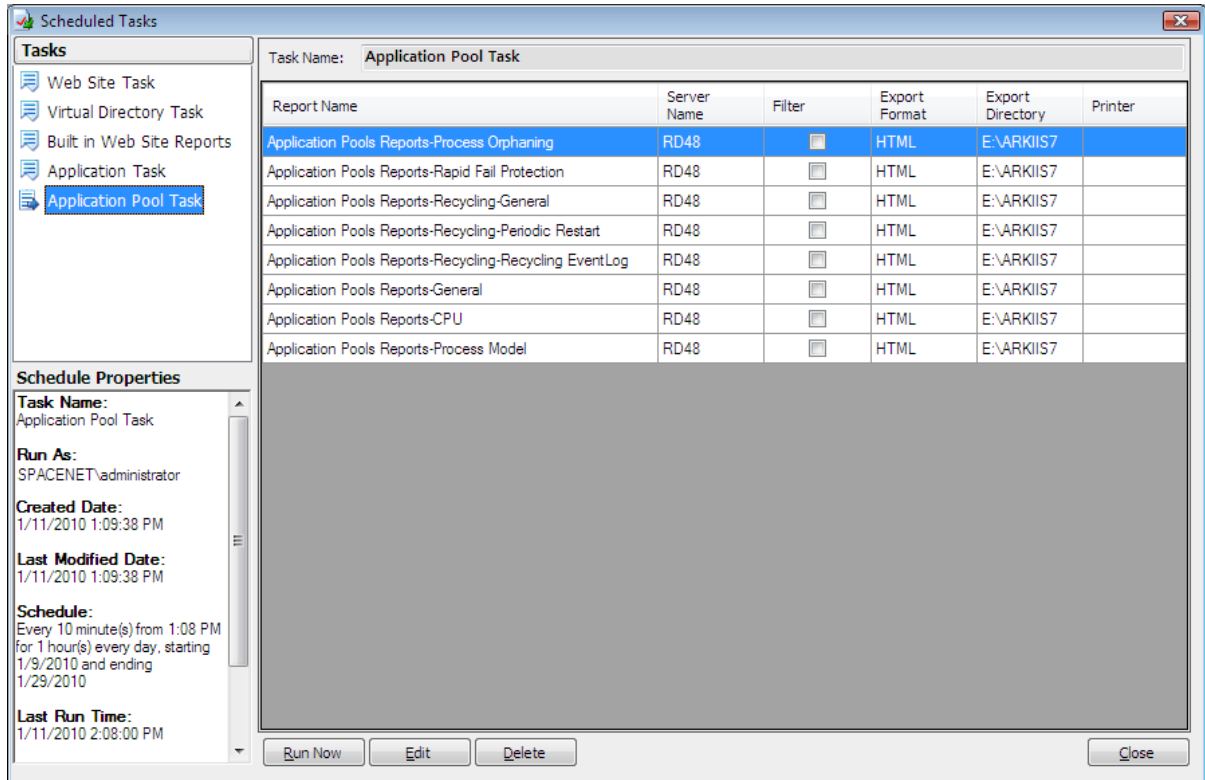

6.6 Schedule Built-in Reports

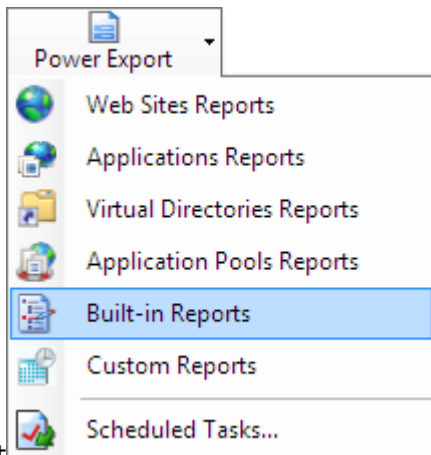

Select **Built-in Reports** option under **Power Export**. This will bring up the Power Export Wizard.

Step 1: Report Selection

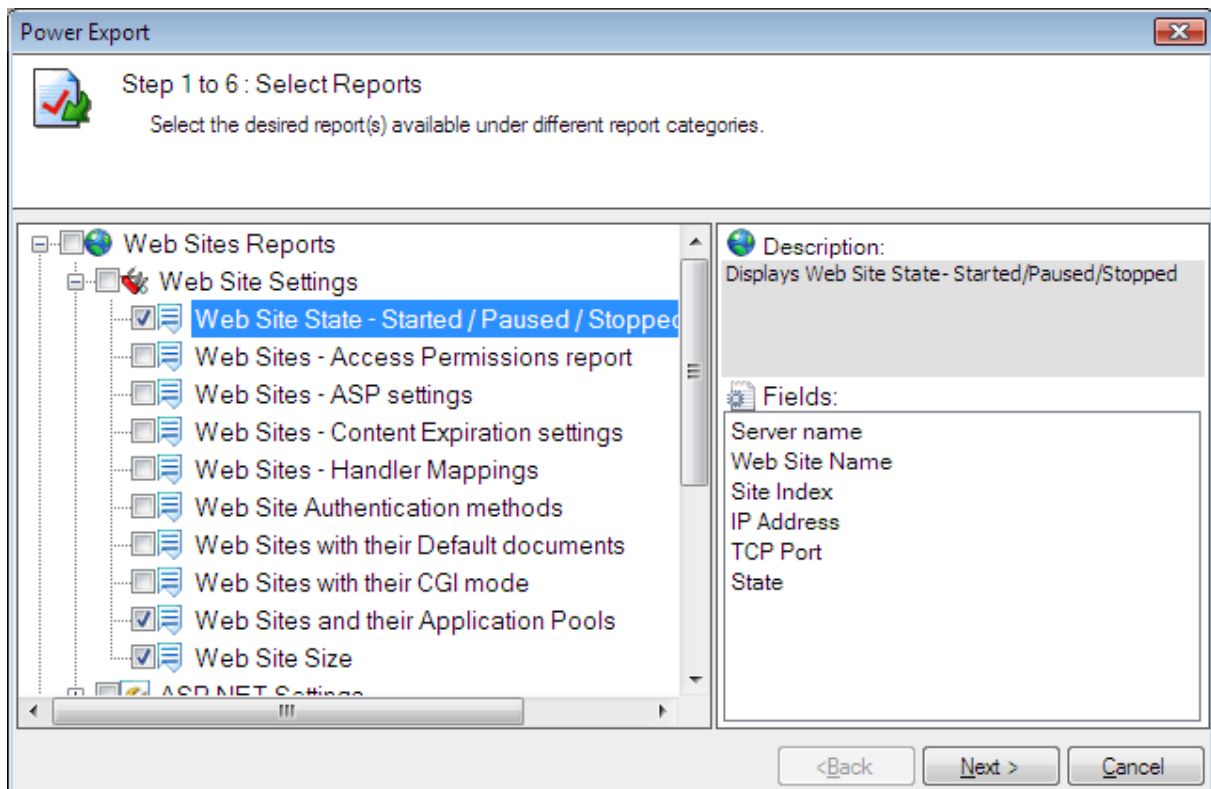

- 1) Select the report(s) using the checkboxes to the left of the reports. You may select any number of reports to run in a single task.
- 2) Click **Next** to proceed to the next step. You may Click **Back** button anytime to come back to a previous step.

Step 2: Server with Web Site Selection

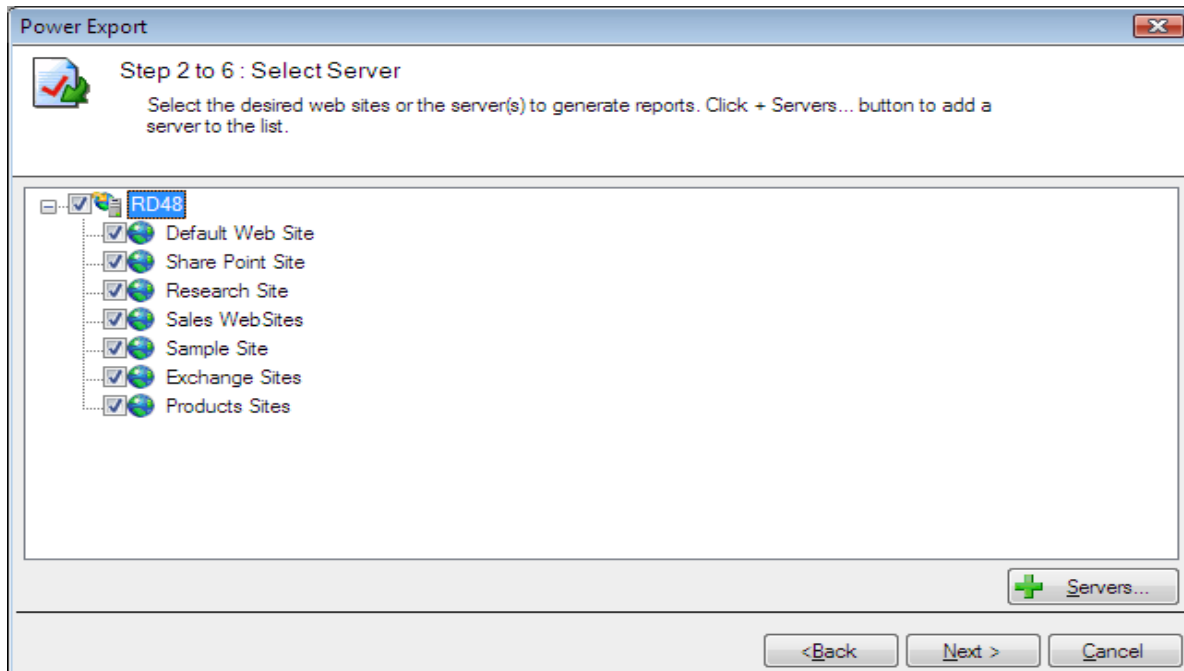

- 1) Select the web sites using the checkboxes for which you wish to run the reports selected in Step 1.
- 2) Click **Next** to proceed to the next step. You may Click **Back** button anytime to come back to a previous step.

How to add or remove servers from the server selection wizard

Click  from the wizard to add or remove servers as shown below

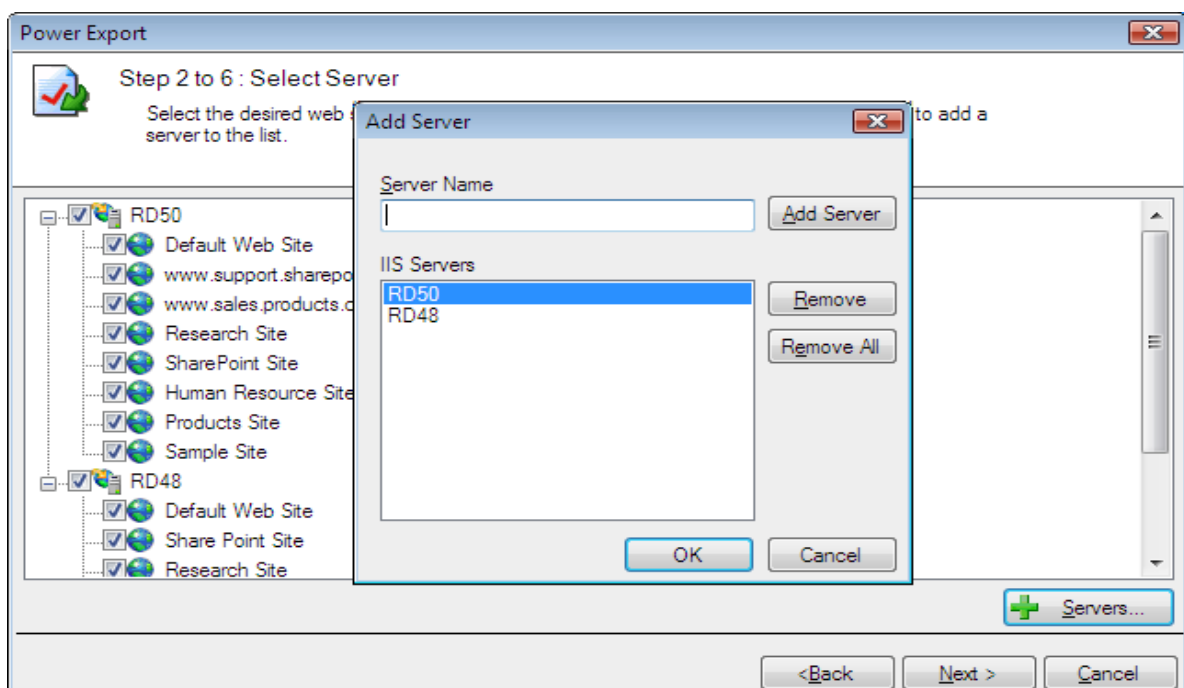

Step 3: Report Criteria

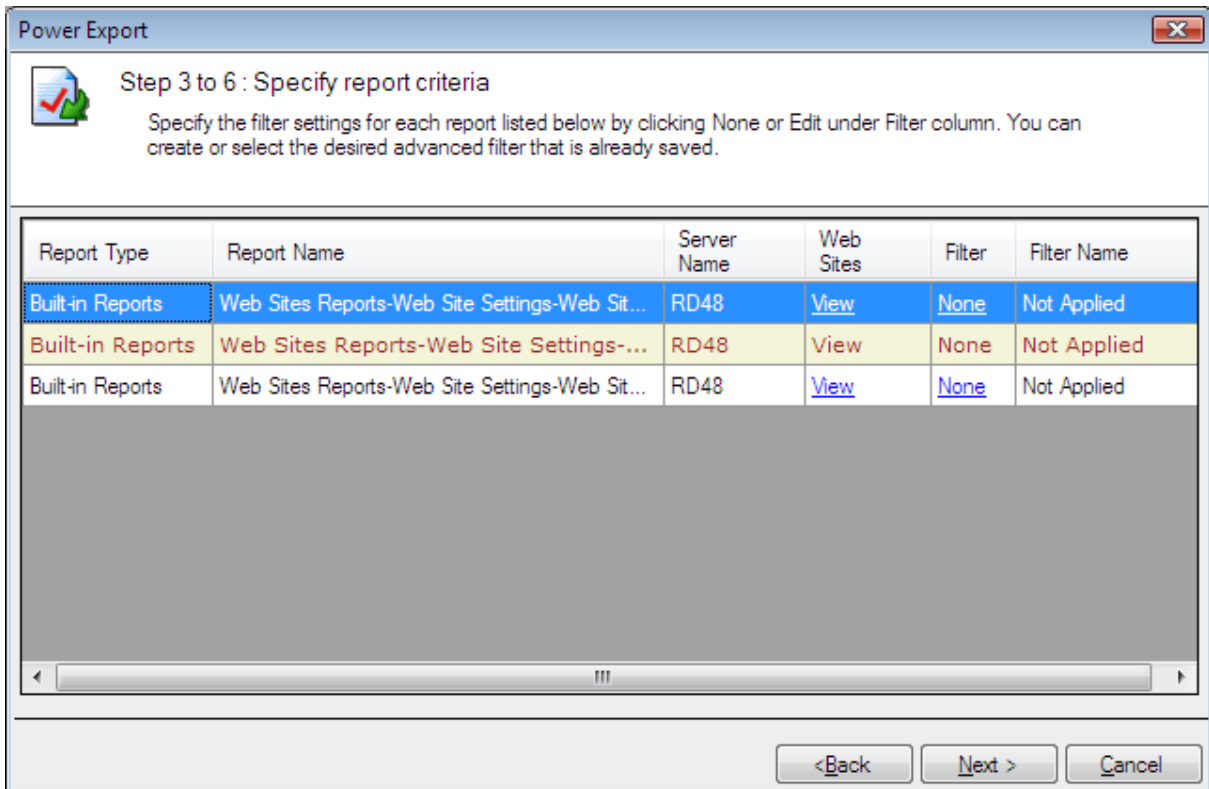

How to view selected Web Sites?

Click **View** to look at the selected web sites from the dialog shown below

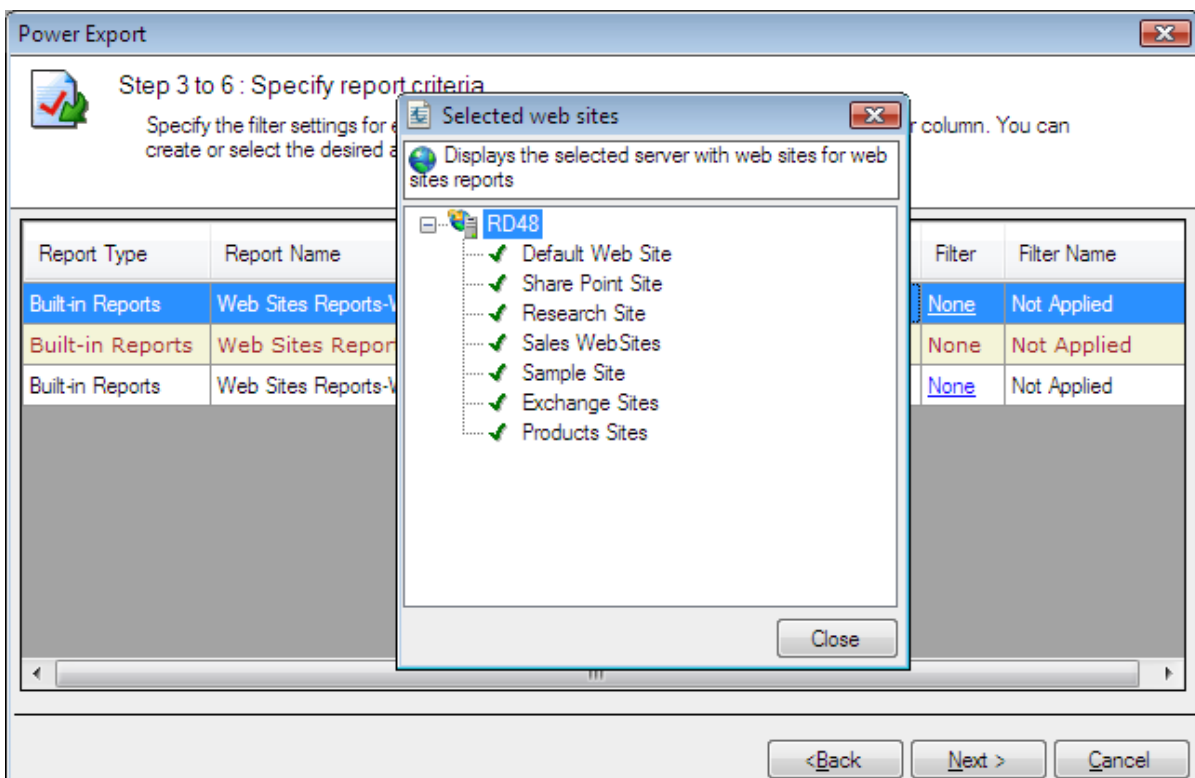

Filter Criteria

How to create/edit/delete Filter for the selected reports as shown below

Click **None/Edit** to choose the **Advanced Filter** from the dialog shown below

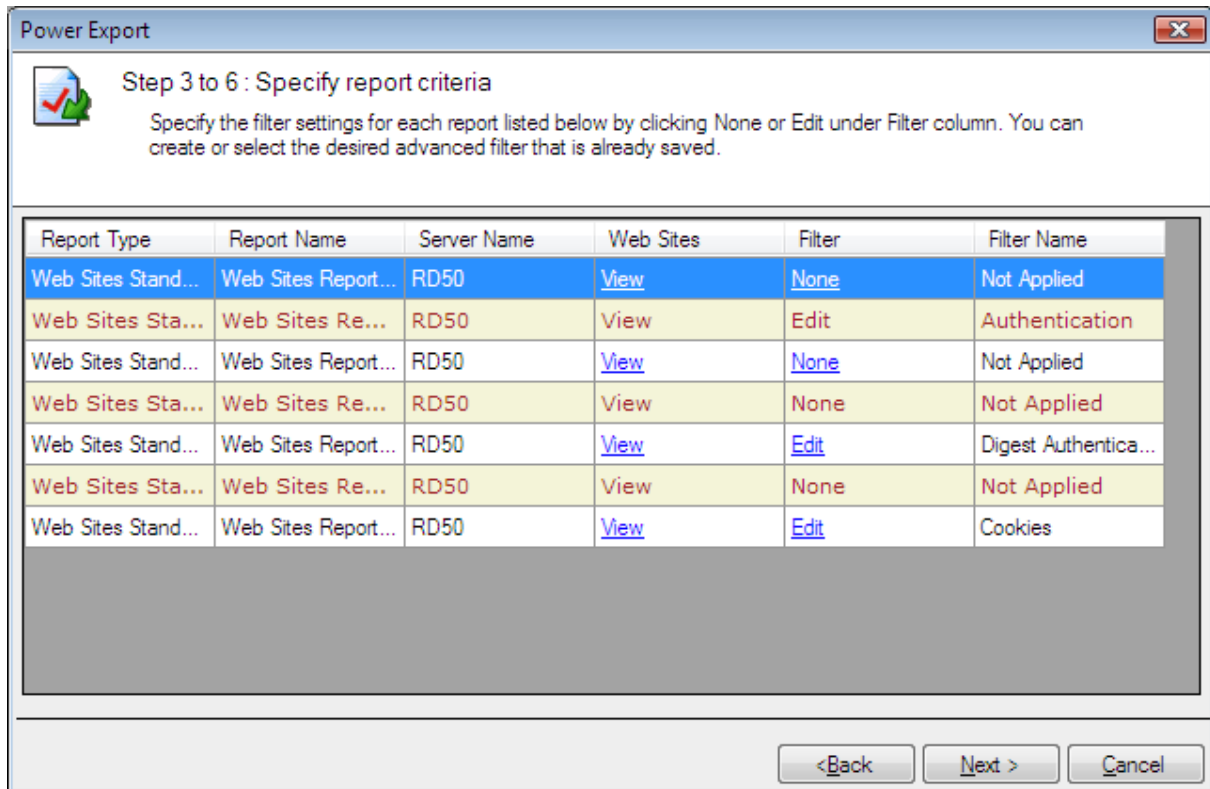

You can create new filters, edit existing ones to suit your needs and delete unwanted filters by the Advanced filter dialog as shown below.

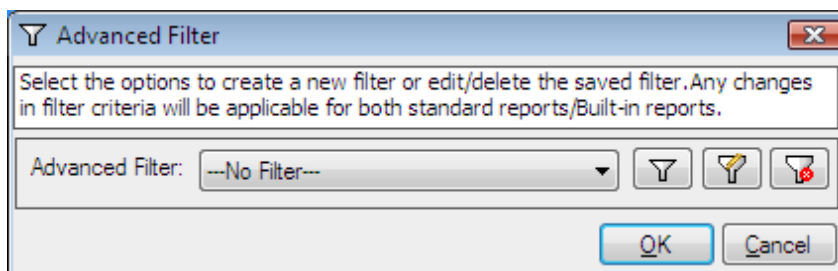

Create Filter

Click  to create a new filter as shown below

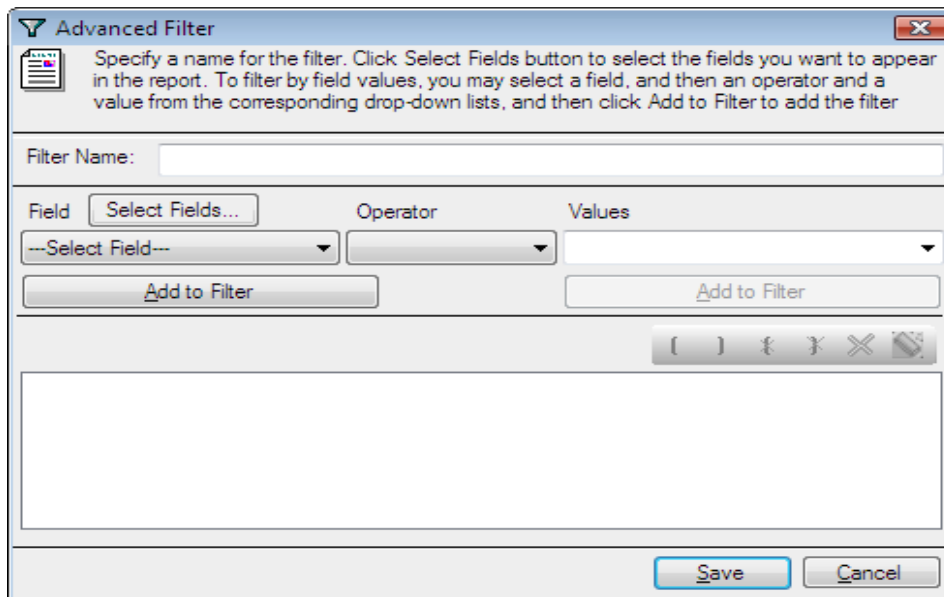

The 'Advanced Filter' dialog box has a title bar with a filter icon and a close button. Below the title bar is a text area with instructions: 'Specify a name for the filter. Click Select Fields button to select the fields you want to appear in the report. To filter by field values, you may select a field, and then an operator and a value from the corresponding drop-down lists, and then click Add to Filter to add the filter'. Below this is a 'Filter Name:' text box. Underneath is a table with three columns: 'Field', 'Operator', and 'Values'. The 'Field' column has a 'Select Fields...' button and a dropdown menu showing '--Select Field--'. The 'Operator' column has a dropdown menu. The 'Values' column has a dropdown menu. Below the table are two 'Add to Filter' buttons. At the bottom right are 'Save' and 'Cancel' buttons.

Edit Filter

Click  to edit a saved filter from the dialog as shown below

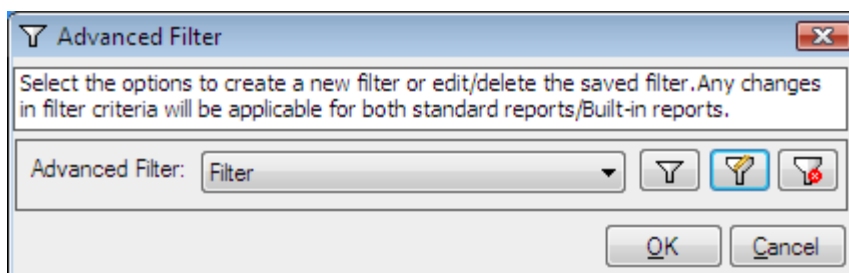

The 'Advanced Filter' dialog box has a title bar with a filter icon and a close button. Below the title bar is a text area with instructions: 'Select the options to create a new filter or edit/delete the saved filter. Any changes in filter criteria will be applicable for both standard reports/Built-in reports.'. Below this is a dropdown menu labeled 'Advanced Filter:' with the value 'Filter'. To the right of the dropdown are three filter icons: a standard filter icon, an edit filter icon (highlighted in blue), and a delete filter icon. At the bottom are 'OK' and 'Cancel' buttons.

Filter criteria can be edited by the advanced filter dialog as shown below

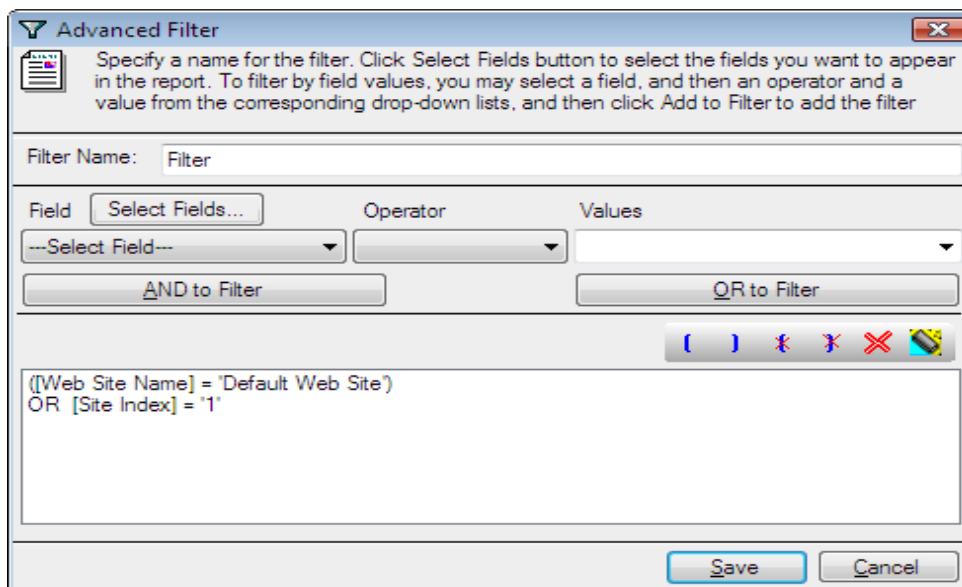

The 'Advanced Filter' dialog box has a title bar with a filter icon and a close button. Below the title bar is a text area with instructions: 'Specify a name for the filter. Click Select Fields button to select the fields you want to appear in the report. To filter by field values, you may select a field, and then an operator and a value from the corresponding drop-down lists, and then click Add to Filter to add the filter'. Below this is a 'Filter Name:' text box containing the text 'Filter'. Underneath is a table with three columns: 'Field', 'Operator', and 'Values'. The 'Field' column has a 'Select Fields...' button and a dropdown menu showing '--Select Field--'. The 'Operator' column has a dropdown menu. The 'Values' column has a dropdown menu. Below the table are two buttons: 'AND to Filter' and 'OR to Filter'. At the bottom right are 'Save' and 'Cancel' buttons. In the center of the dialog, there is a text area containing the filter criteria: '([Web Site Name] = 'Default Web Site') OR [Site Index] = '1''.

Delete Filter

Click  to delete a saved filter from the Advanced Filter dialog

How to choose Advanced filter for selected reports

Saved filter can be selected by the drop down list as shown below

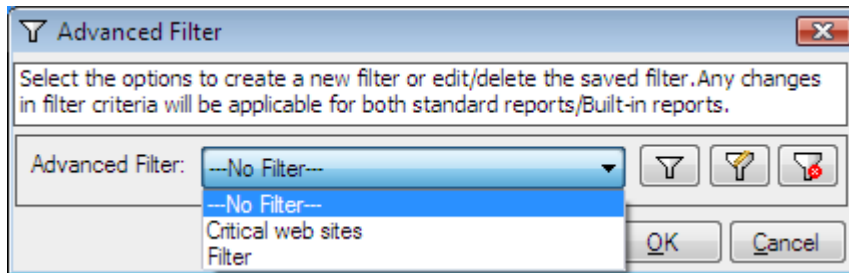

Click **OK** to proceed for the **Report Criteria**

Click **Next** to proceed to the next step. You may Click **Back** button anytime to come back to a previous step.

Step 4: Export/Print Options

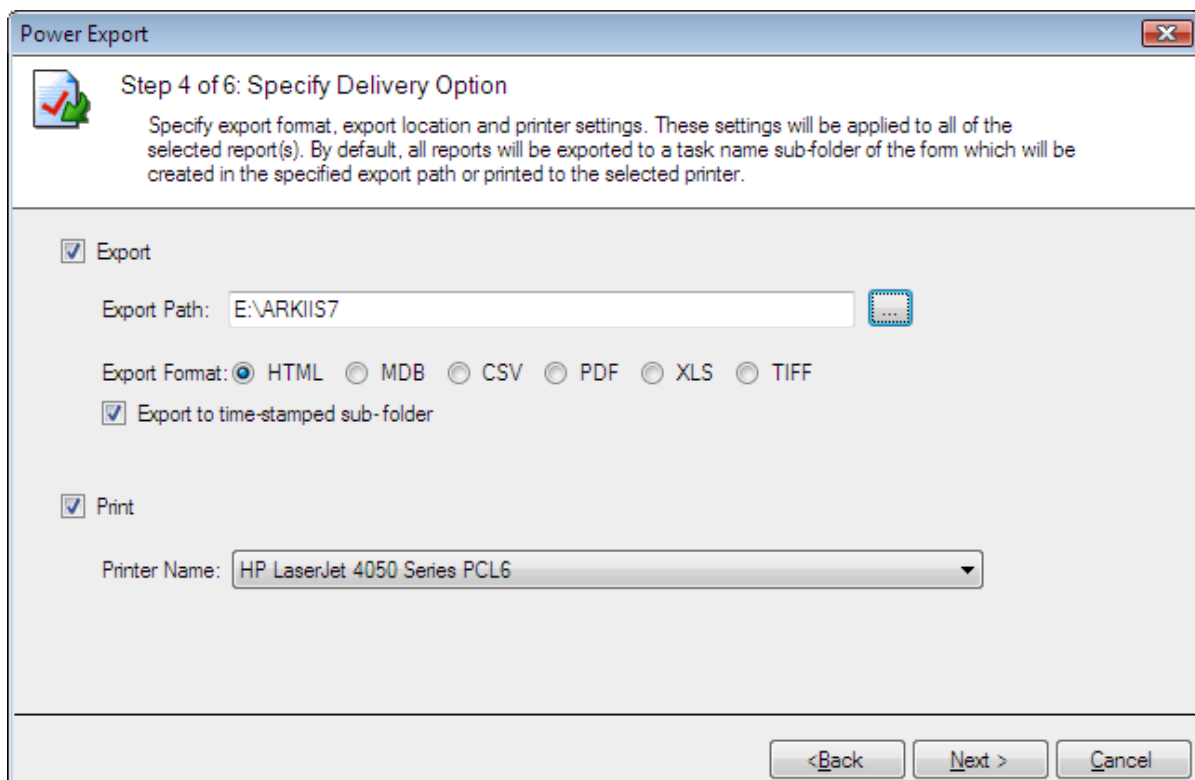

- 1) Change the Export or Print settings as necessary.
- 2) Use Browse button to change the export path.
- 3) The export path refers to the destination location where the output file generated should be stored. By default, for each task, a sub-folder with the task name will be created under the specified export path. If you want to export to the specified folder instead, then click to clear "Export to time-stamped sub-folder" option. **NOTE:-** Clearing the "Export to time-stamped sub-folder" option will overwrite existing files, if any, in the specified export path.
- 4) Click **Next** to proceed to the next step.

Step-5:-Schedule Settings

- Task Name:** A text box containing "Built in Web Site Reports" and an example "Ex: web site task".
- Run As:** A text box containing "SPACENET\administrator" and an example "Ex: Domain name\User name". A "Set Password" button is located to the right.
- Schedule Task:** A dropdown menu set to "Daily".
- Start Time:** A time picker set to "8:07:01 PM".
- Advanced:** A button with a dashed border.
- Schedule Task Daily:** A section containing "Every 1 Day(s)", where "1" is in a spinner box.
- Navigation:** Buttons for "<Back", "Next >", and "Cancel" at the bottom right.

- 1) Enter a unique name for the task.
- 2) Change the task schedule settings as required.
- 3) Click **Next** to proceed to the next and final step.

Step-6:-Summary

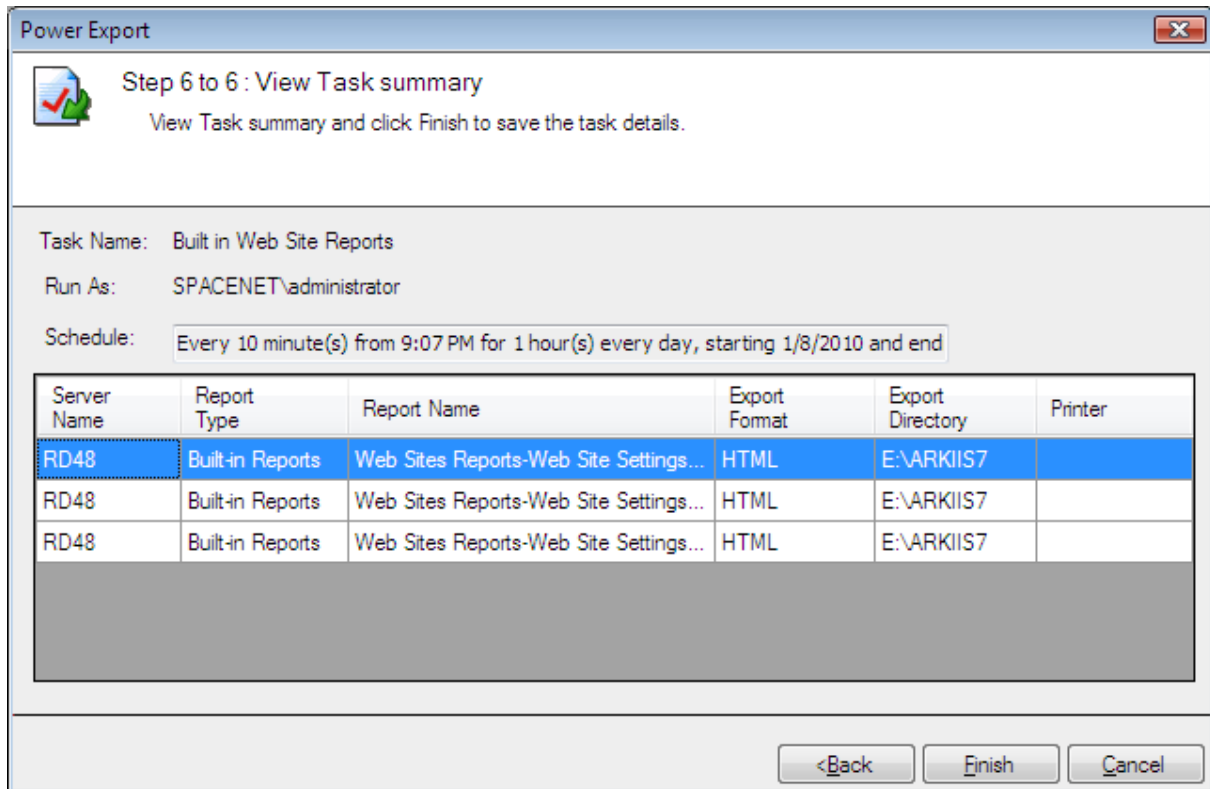

- 1) This step displays the summary information of the task.
- 2) Click **Finish** to save the task details.
- 3) The task will be added to Windows Schedule Tasks and will be displayed in the Scheduled Tasks Manager Window as shown below:

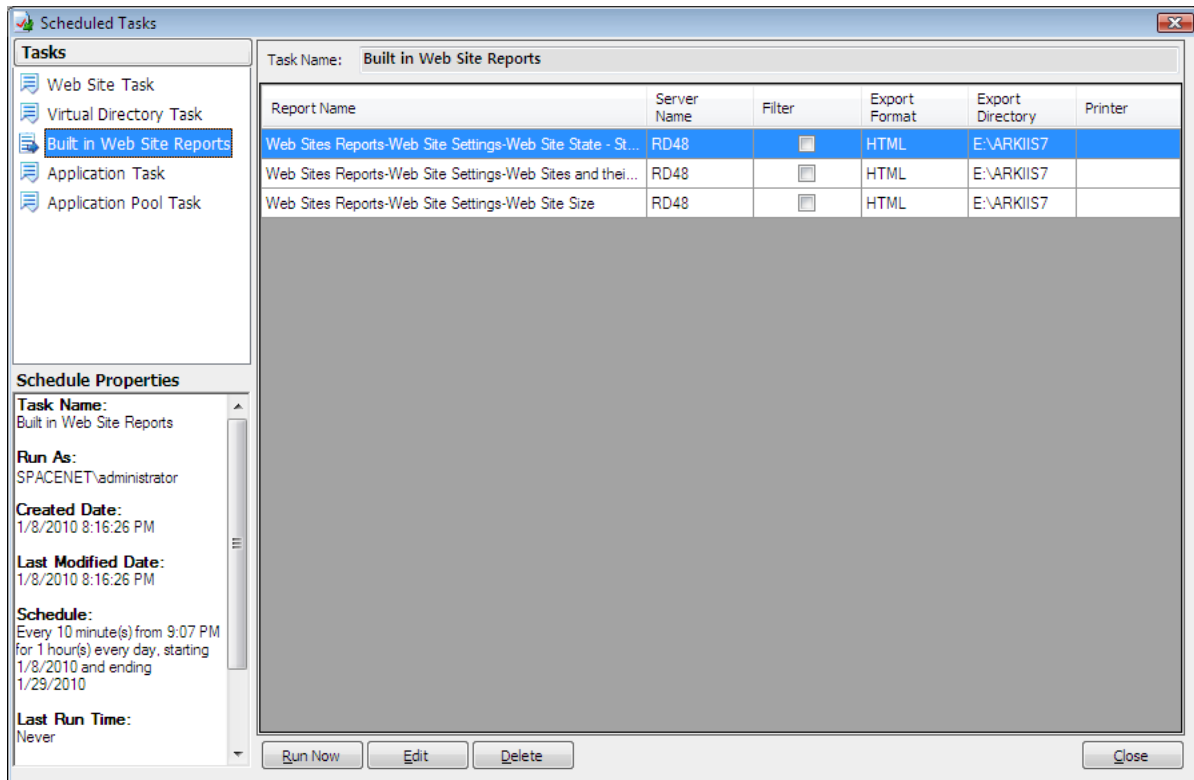

6.7 Schedule Custom Reports

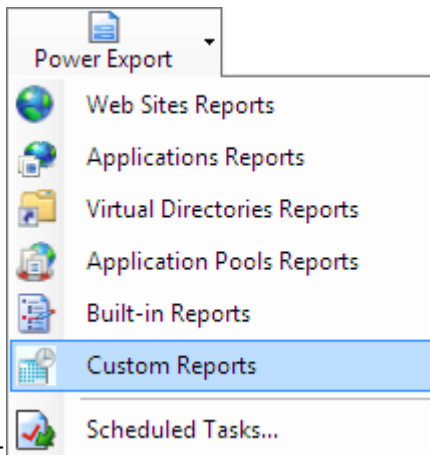

Select **Custom Reports** option under Power Export. This will bring up the Power Export Wizard.

Step 1: Report Selection

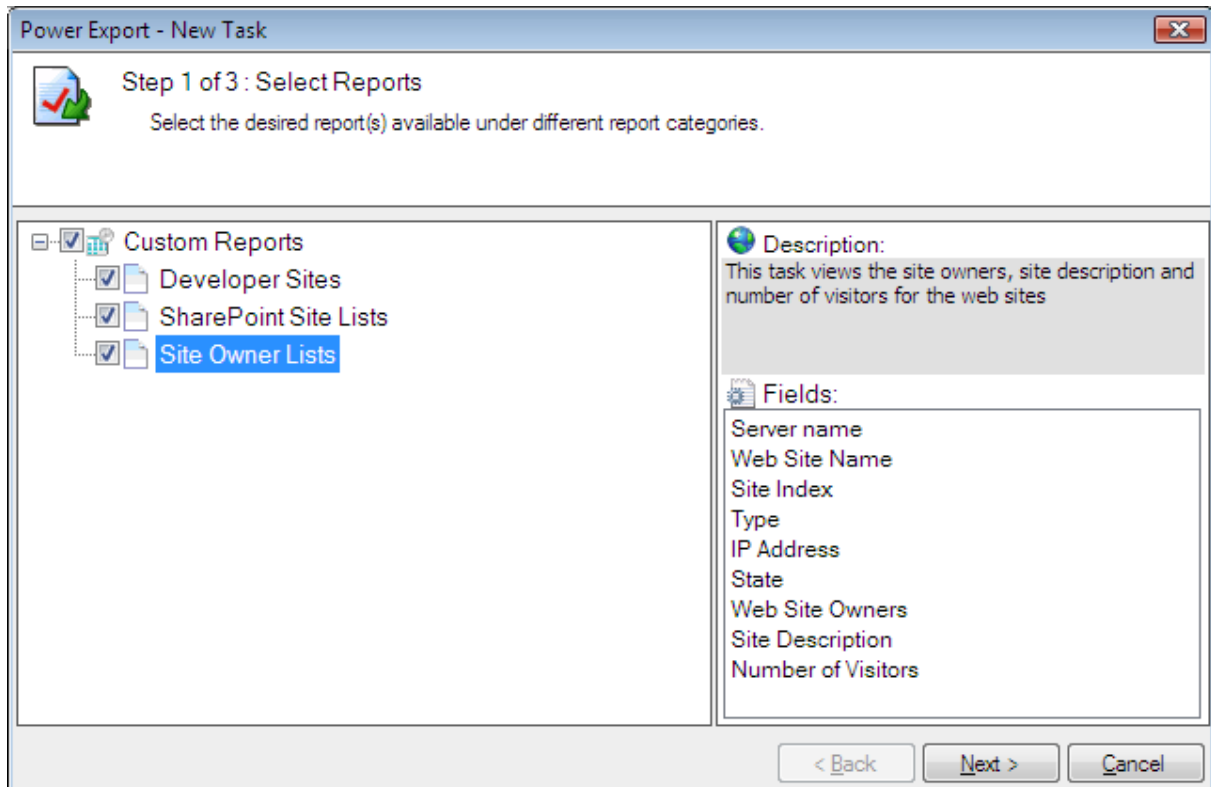

- 1) Select the report(s) using the checkboxes to the left of the reports. You may select any number of reports to run in a single task.
- 2) Click **Next** to proceed to the next step. You may Click **Back** button anytime to come back to a previous step.

Step 2: Server with Web Site Selection

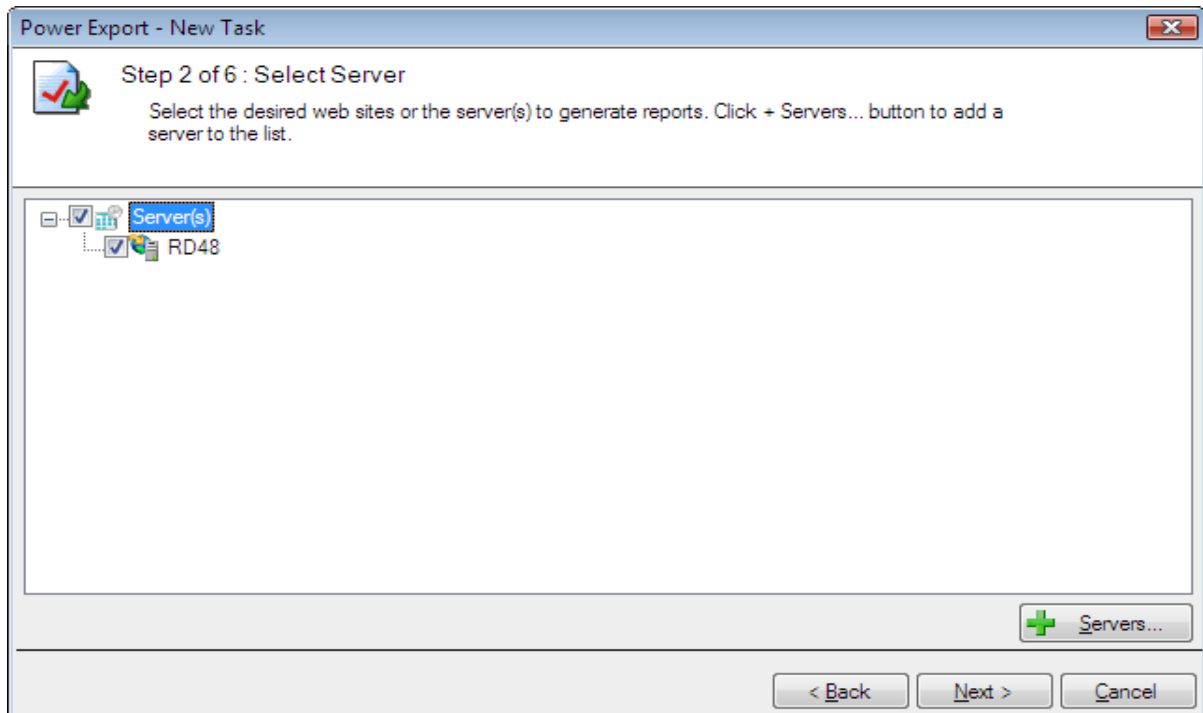

- 1) Select the web site using the checkboxes for which you wish to run the reports selected in Step 1.
- 2) Click **Next** to proceed to the next step. You may Click **Back** button anytime to come back to a previous step.

How to add or remove servers from the server selection wizard

Click  from the wizard to add or remove servers as shown below

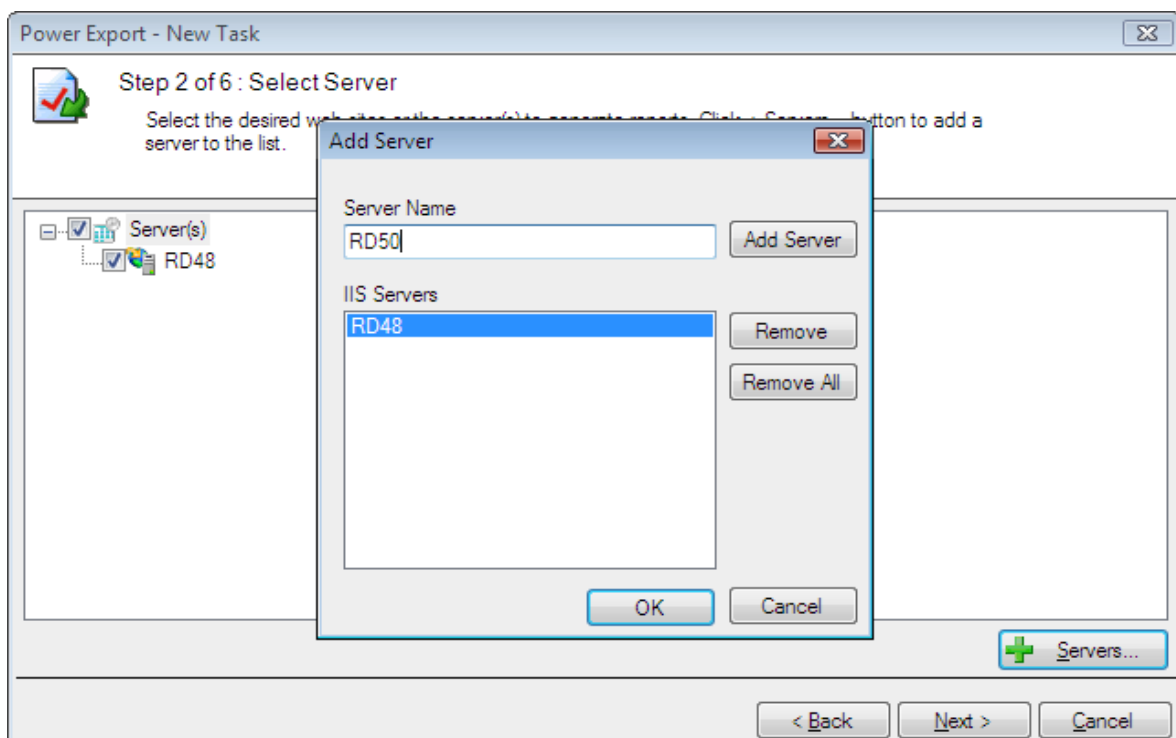

Step 3: Report Criteria

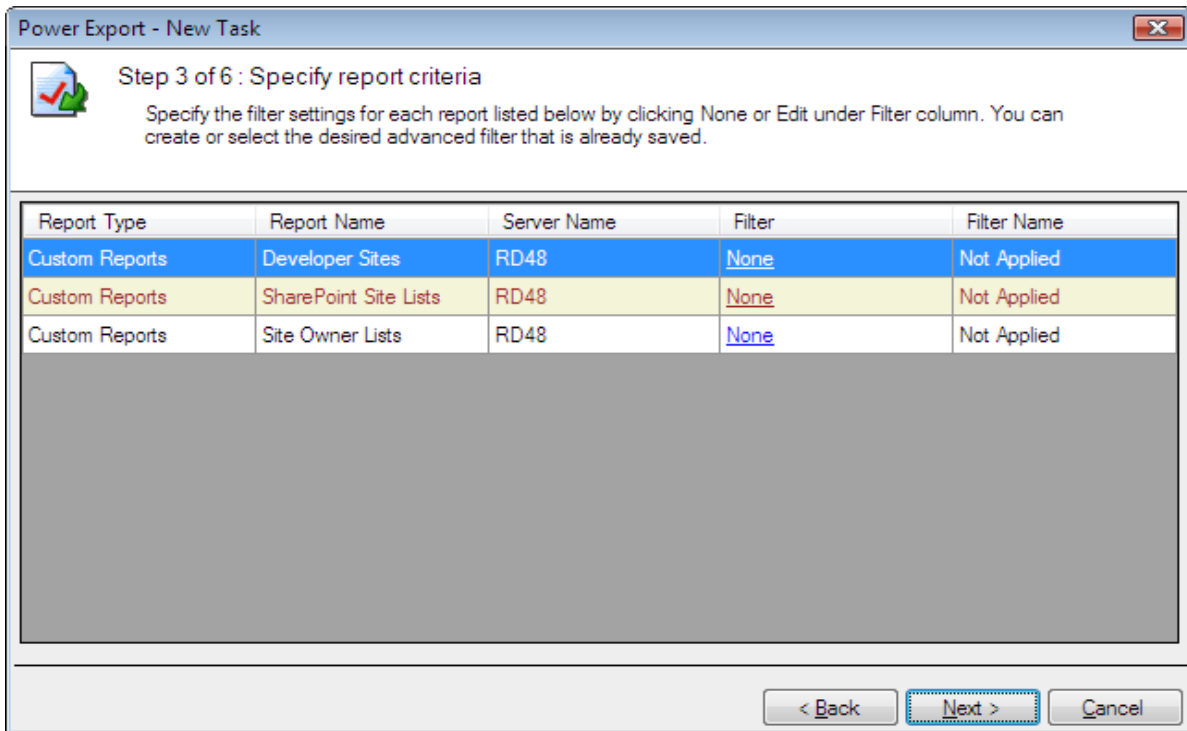

Filter Criteria

How to create/edit/delete Filter for the selected reports as shown below

Click **None/Edit** to choose the **Advanced Filter** from the dialog shown below

Power Export - New Task

 Step 3 of 6 : Specify report criteria

Specify the filter settings for each report listed below by clicking None or Edit under Filter column. You can create or select the desired advanced filter that is already saved.

Report Type	Report Name	Server Name	Filter	Filter Name
Custom Reports	Developer Sites	RD48	Edit	PHP Sites
Custom Reports	SharePoint Site Lists	RD48	None	Not Applied
Custom Reports	Site Owner Lists	RD48	Edit	Robert Clave Sites

< Back Next > Cancel

You can create new filters, edit existing ones to suit your needs and delete unwanted filters by the Advanced filter dialog as shown below.

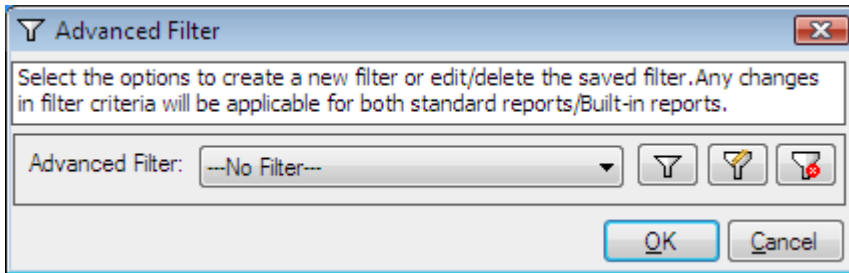

Create Filter

Click  to create a new filter as shown below

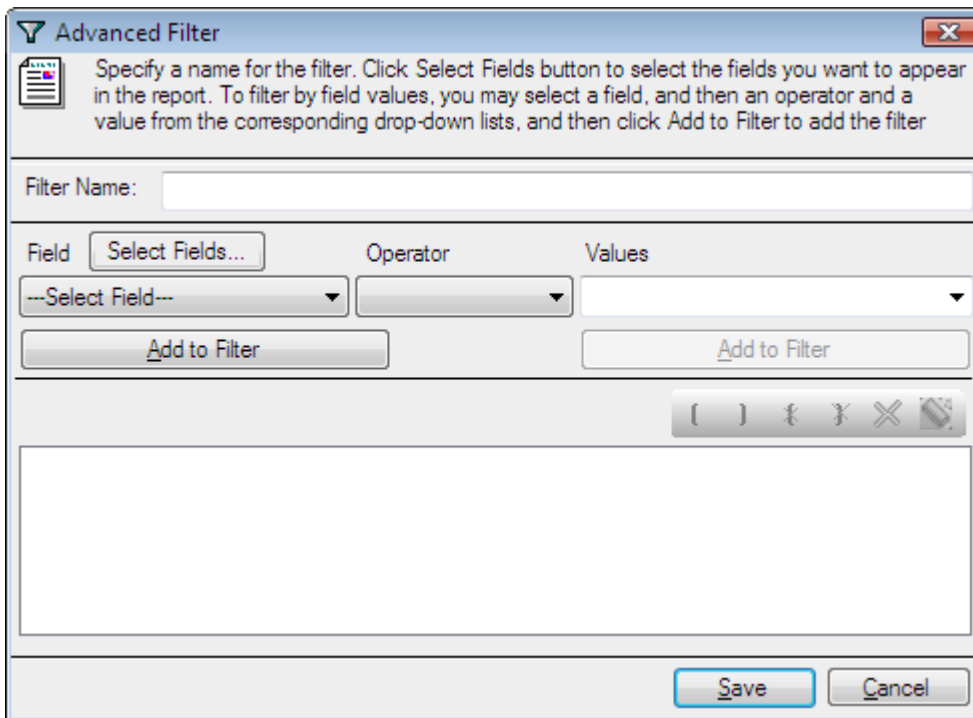

Edit Filter

Click  to edit a saved filter from the dialog as shown below

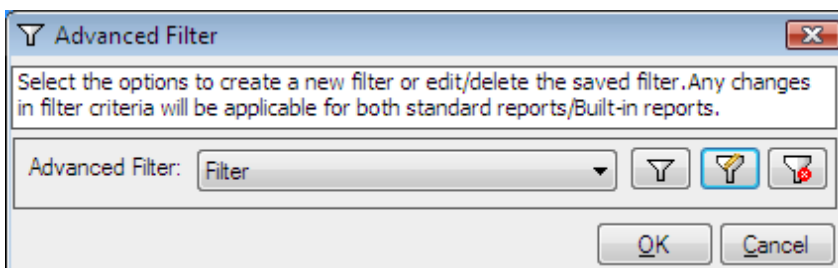

Filter criteria can be edited by the advanced filter dialog as shown below

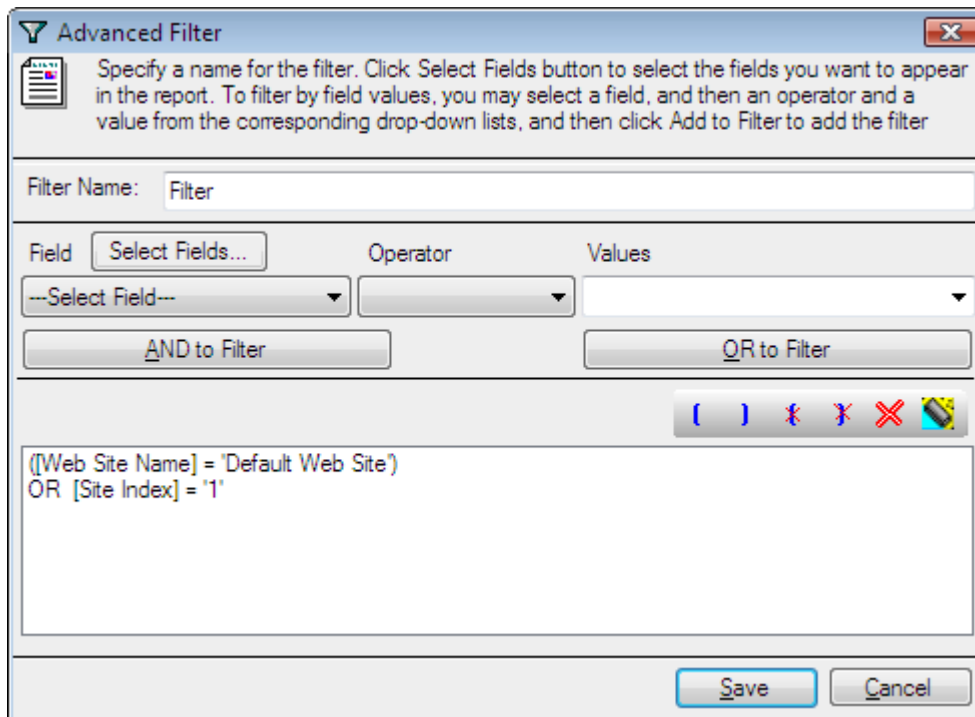

Delete Filter

Click  to delete a saved filter from the Advanced Filter dialog

How to choose Advanced filter for selected reports

Saved filter can be selected by the drop down list as shown below

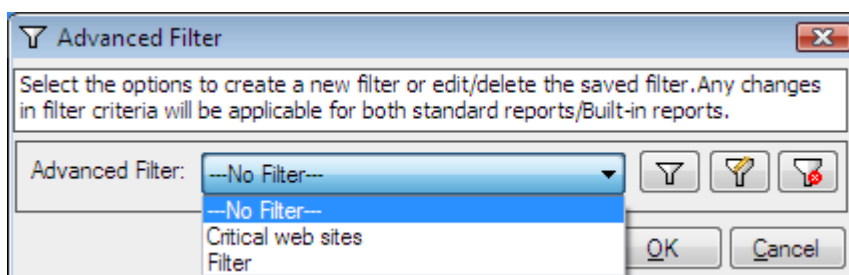

Click **OK** to proceed for the **Report Criteria**

Click **Next** to proceed to the next step. You may Click **Back** button anytime to come back to a previous step.

Step 4: Export/Print Options

Power Export

Step 4 of 6: Specify Delivery Option

Specify export format, export location and printer settings. These settings will be applied to all of the selected report(s). By default, all reports will be exported to a task name sub-folder of the form which will be created in the specified export path or printed to the selected printer.

Export

Export Path:

Export Format: HTML MDB CSV PDF XLS TIFF

Export to time-stamped sub-folder

Print

Printer Name:

<Back Next > Cancel

- 1) Change the Export or Print settings as necessary.
- 2) Use Browse button to change the export path.
- 3) The export path refers to the destination location where the output file generated should be stored. By default, for each task, a sub-folder with the task name will be created under the specified export path. If you want to export to the specified folder instead, then click to clear "Export to time-stamped sub-folder" option. **NOTE:-** Clearing the "Export to time-stamped sub-folder" option will overwrite existing files, if any, in the specified export path.
- 4) Click **Next** to proceed to the next step.

Step 5: Schedule Settings

Power Export - New Task

Step 5 of 6 : Specify Schedule setting
Specify task details such as Task Name, Run As and task schedule settings for the selected reports.

Task Name: Ex: web site task

Run As:
Ex: Domain name\User name

Schedule Task: Start Time:

Schedule Task Daily

Every Day(s)

- 1) Enter a unique name for the task.
- 2) Change the task schedule settings as required.
- 3) Click **Next** to proceed to the next and final step.

Step-6:-Summary

Power Export - New Task

Step 6 of 6 : View Task summary
View Task summary and click Finish to save the task details.

Task Name: Custom Reports Task

Run As: RD48 \Administrator

Schedule:

Server Name	Report Type	Report Name	Export Format	Export Directory	Printer
RD48	Custom Reports	Developer Sites	HTML	E:\ARKIIS7	
RD48	Custom Reports	SharePoint Site Lists	HTML	E:\ARKIIS7	
RD48	Custom Reports	Site Owner Lists	HTML	E:\ARKIIS7	

- 1) This step displays the summary information of the task.
- 2) Click **Finish** to save the task details.
- 3) The task will be added to Windows Schedule Tasks and will be displayed in the Scheduled Tasks Manager Window as shown below:

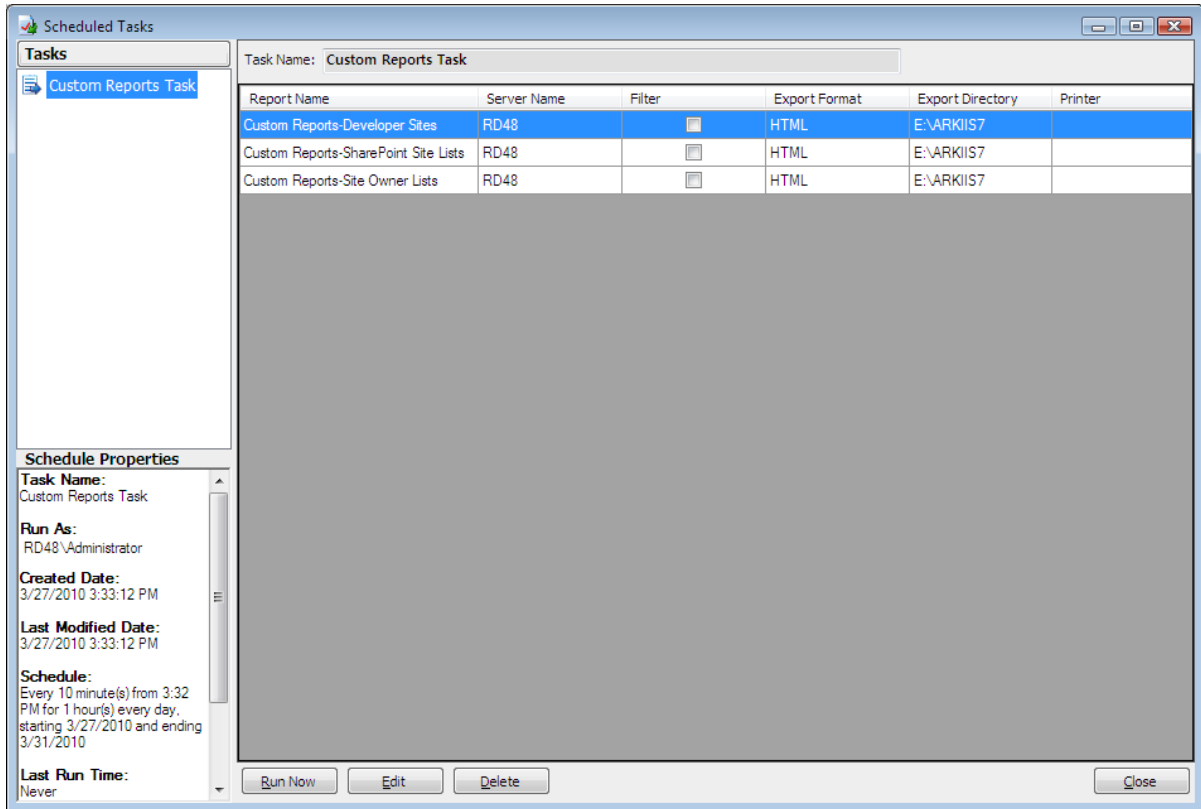

6.8 Scheduled Tasks Manager

The Scheduled Tasks Manager allows you to perform the following operations:

- View summary information for the tasks created
- View exported files of the task
- Edit an existing task
- Delete a task
- Run a task

View summary information of a task

The pane on the left hand side in the Scheduled Tasks Manager window lists the tasks maintained in ARKIIS. The summary information of all tasks will be displayed in the right pane as shown below:

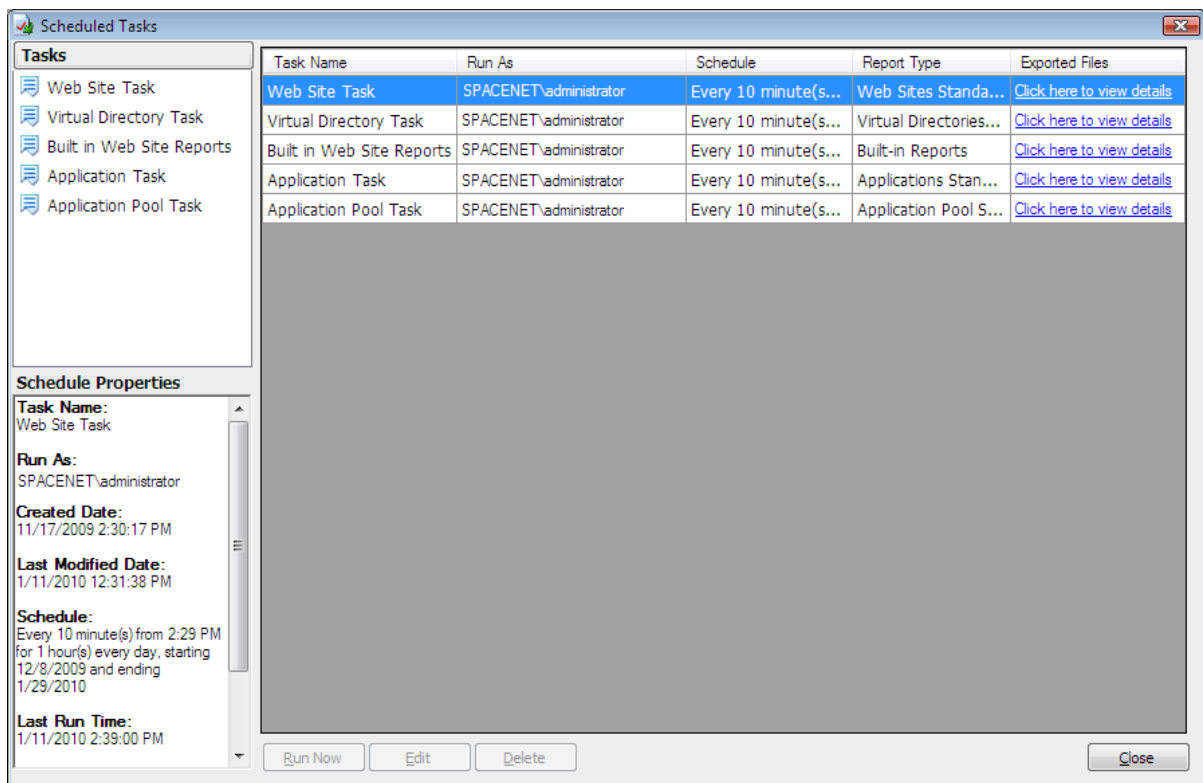

The task summary includes information about the task, reports selected, export/print settings.

View Individual task summary information

The pane on the left hand side in the Scheduled Tasks Manager window lists the tasks maintained in ARKIIS. To view summary information of a task, select the desired task on the left pane. The summary information of the selected task will be displayed in the right pane as shown below:

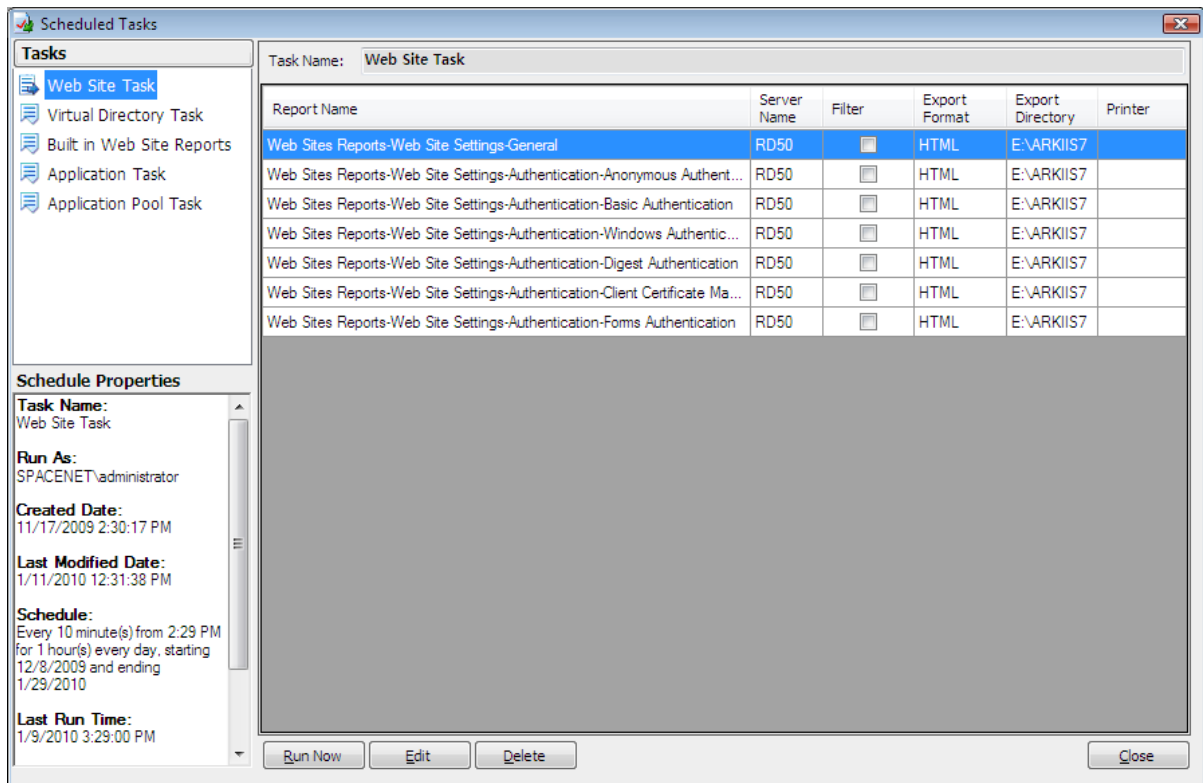

View Exported Files

To view the reports generated and exported by the task, perform either one of the following steps:

- Select **Tasks** node on the left pane, and then click on the hyperlink in the Click here to view details column in the right pane for the desired task.
 - OR
- Select the desired task on the left pane, and then click on the hyperlink next to **Exported Files**.

Run Task

To run a task from the Scheduled Task Manager, select the task and Click **Run Now**. The selected task will be run from the Windows Task Scheduler.

Edit Task

- 1)** Select a task from the **Scheduled Tasks Manager Window** and Click **Edit Task**.
- 2)** Perform the steps as outlined in Schedule Web Site Reports or Schedule Virtual Directories Reports based on the scheduled report type. While proceeding through the wizard you may change the settings, add a new report, delete a report, edit a report, change the export path etc.,
- 3)** The new settings will be used when the task runs the next time.

Delete Task

To delete a task from the Scheduled Task Manager, select the task and Click Delete Task. The deleted task will be removed permanently from the Windows Task Scheduler.

7 Comparison Reports

- About Comparison Reports
- How to Compare Web Sites?
- How to Compare Virtual Directories?
- How to Compare IIS Servers (All Web Sites and Virtual Directories)?
- Choose Web Sites or Virtual Directories
- Comparison Views
- Export, Preview & Print report

7.1 About Comparison Reports

The Compare tool in ARKIIS allows you to compare a set of web sites / virtual directories with a baseline web site / virtual directory or the entire web servers. It generates a report displaying all the differences and similarities.

Using **Comparison Reports**, you can perform the following comparisons:

- Compare Web Sites with a baseline (reference) Web Site
- Compare Virtual Directories with a baseline (reference) Virtual Directory
- Compare an entire IIS server with another IIS server (reports differences in elements that are common to both servers)

7.2 How to Compare Web Sites?

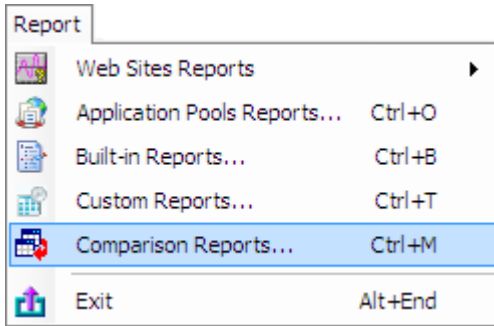

Or

from the

Report menu.

The Comparison Reports wizard will be displayed as shown below:

Step-1:

Select Compare Web Sites with a baseline Web Site comparison option. Click **Next** to proceed.

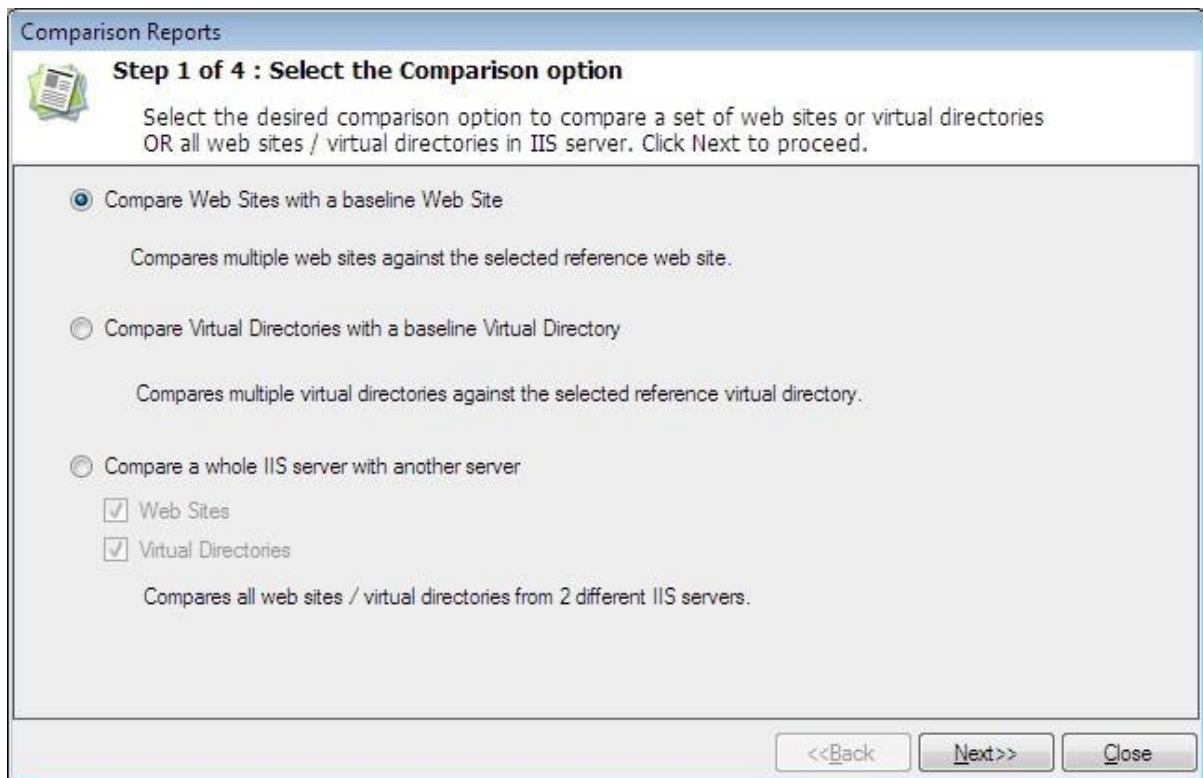

Step-2

Select the baseline web site and web sites to be compared. Click **Next** to proceed.

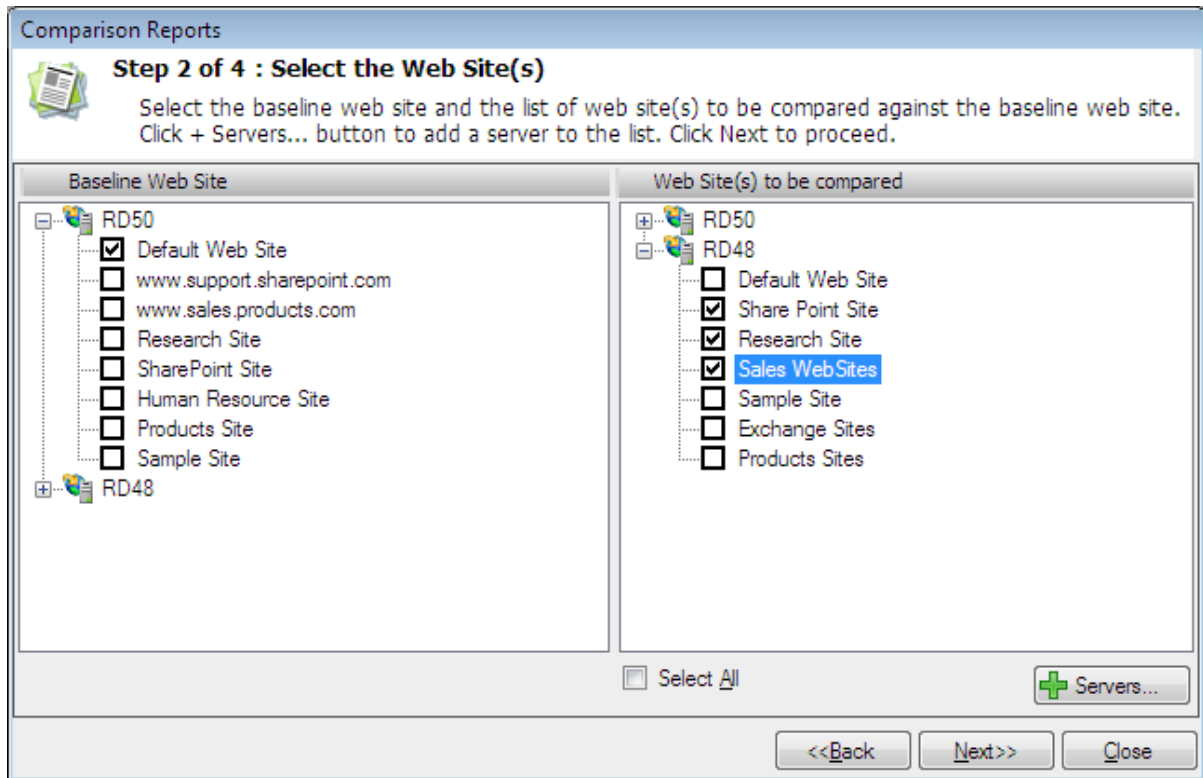

Click  to add **IIS servers** to the list and remove IIS servers from the list.

Step-3

Select the web sites reports that have to be compared. Click **Next** to proceed.

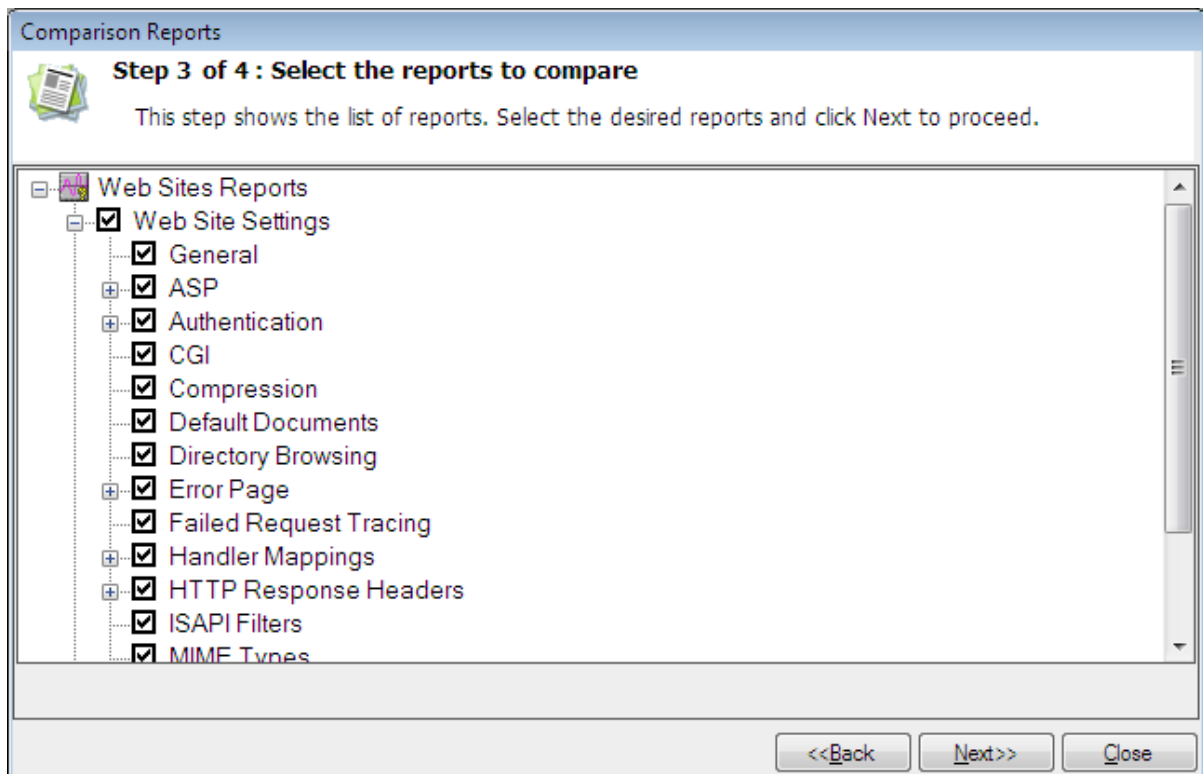

Step-4

Click **Finish** to retrieve data for the selected reports.

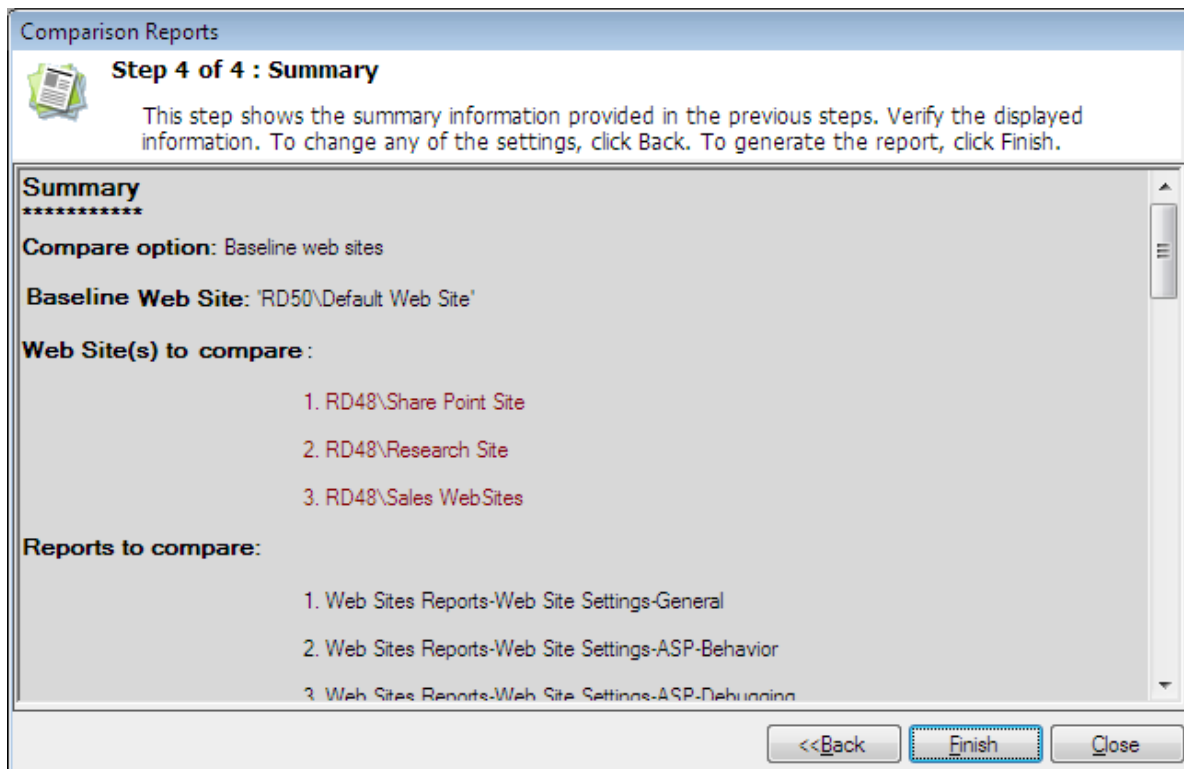

During the report generation, the data collection status dialog will be displayed as shown below.

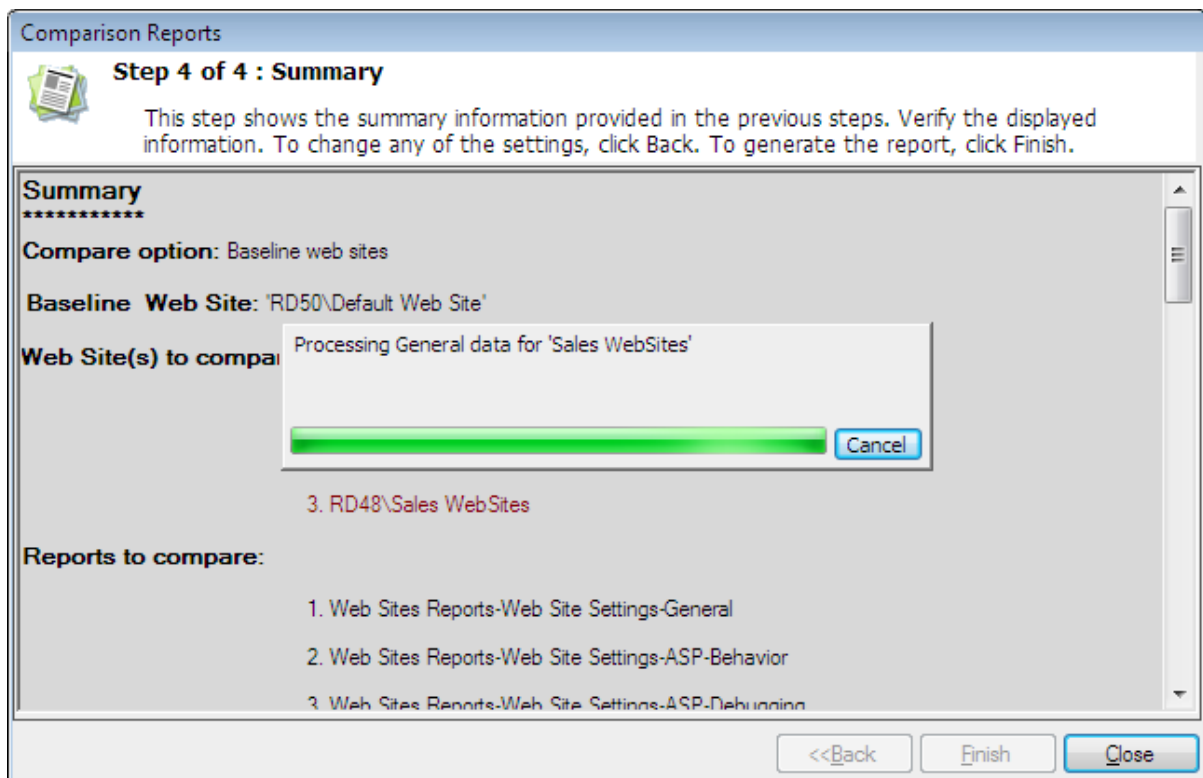

After successful completion of this process, the comparison report window will be displayed as shown below.

Admin Report Kit for IIS (ARKIIS) (Evaluation Version) - [Comparison Reports-Baseline Web Site]

Report Tools View Window Help

New Built-in Reports Compare Power Export Help

Refresh Export Print Preview/Print * Differences are displayed in RED

Reports

Web Site Settings

- General
- ASP
- Behavior
- Debugging
- Session
- Limits
- Cache
- Com. PLU
- Authenticati
- Anonymous
- Basic A
- Window
- Digest A
- Client C
- Forms A
- CGI
- Compression
- Default Doc
- Directory Br
- Error Page
- General
- Error Pa

Report Name: **General**

Baseline Web Site: RD50-Default Web Site

Compared Web Site(s): RD48-Research Site, RD48-Sal...

Show by: Vertical

Web Sites	Properties	Baseline Web Site Values	Compared Web Site Val
D50-Default Web Site vs RD48-Research Site	Web Site Name	Default Web Site	Research Site
	Binding Information	[http] *:80:[net.tcp]	[http] *:91:www.Rese
	Physical Path	%SystemDrive%\inetpub\wwwroot	D:\EXCH-2010
	Physical Path Credentials	Application User	Application User
	Physical Path Credentials Logon Ty	ClearText	ClearText
	Start Automatically	True	True
	Application Pool	SharePoint AppPool	Research Site
	Connection Timeout (seconds)	120	120
	Maximum Bandwidth (Bytes/second	4294967295	4294967295
	Maximum Concurrent Connections	4294967295	4294967295
	State	Started	Started
D50-Default Web Site vs RD48-Sales WebSites	Web Site Name	Default Web Site	Sales WebSites
	Binding Information	[http] *:80:[net.tcp]	[http] *:98-

Standard Reports

7.3 How to Compare Virtual Directories?

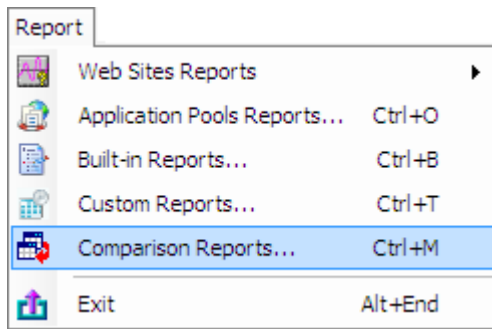

from the Report menu.

The Comparison Reports wizard will be displayed as shown below:

Step-1:

Select Compare Virtual Directories with a baseline Virtual Directory comparison option. Click **Next** to proceed.

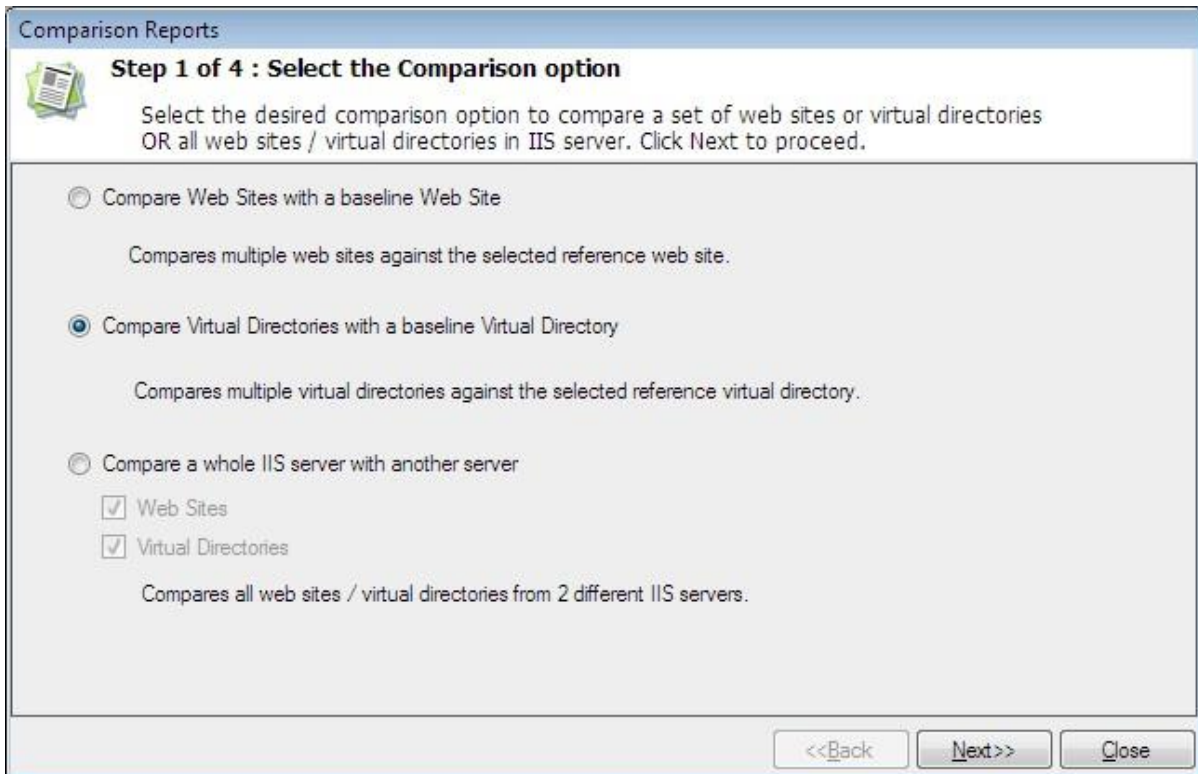

Step-2:

Select the baseline virtual directory and virtual directories to be compared. Click **Next** to proceed.

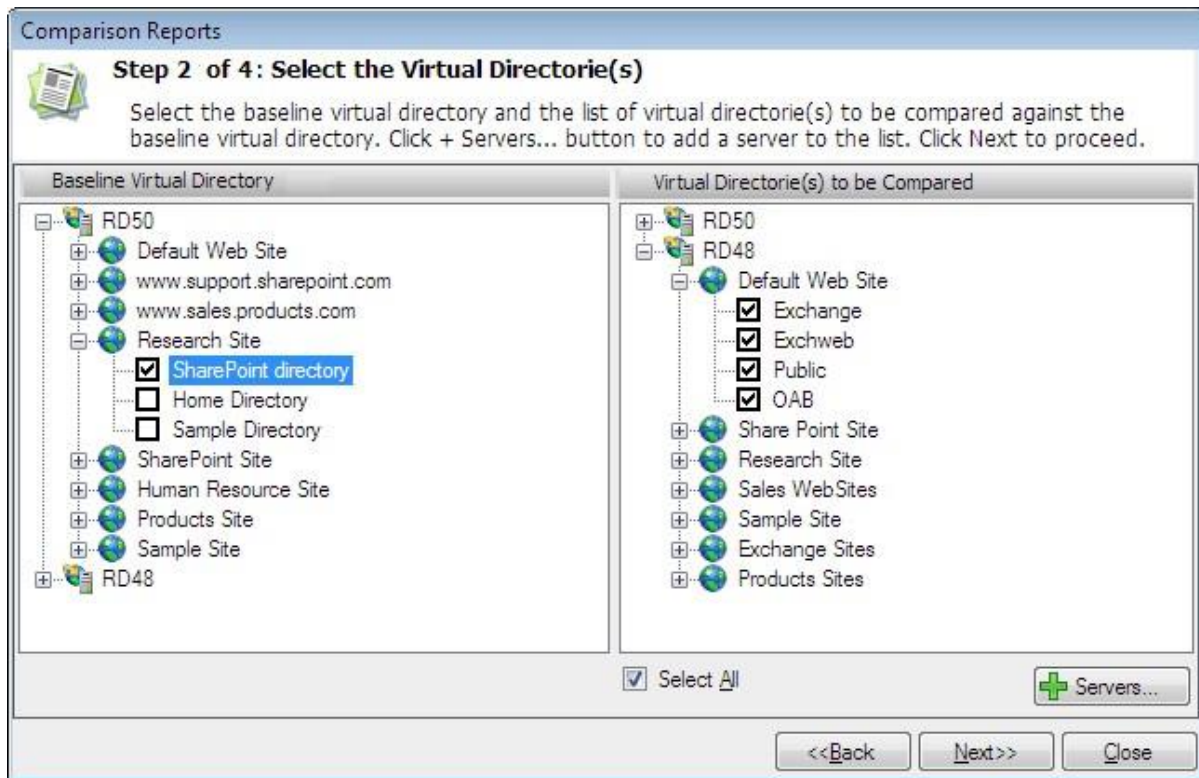

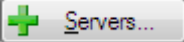
Click  to add IIS servers to the list and remove IIS servers from the list.

Step-3:

Select the virtual directories reports that have to be compared. Click **Next** to proceed.

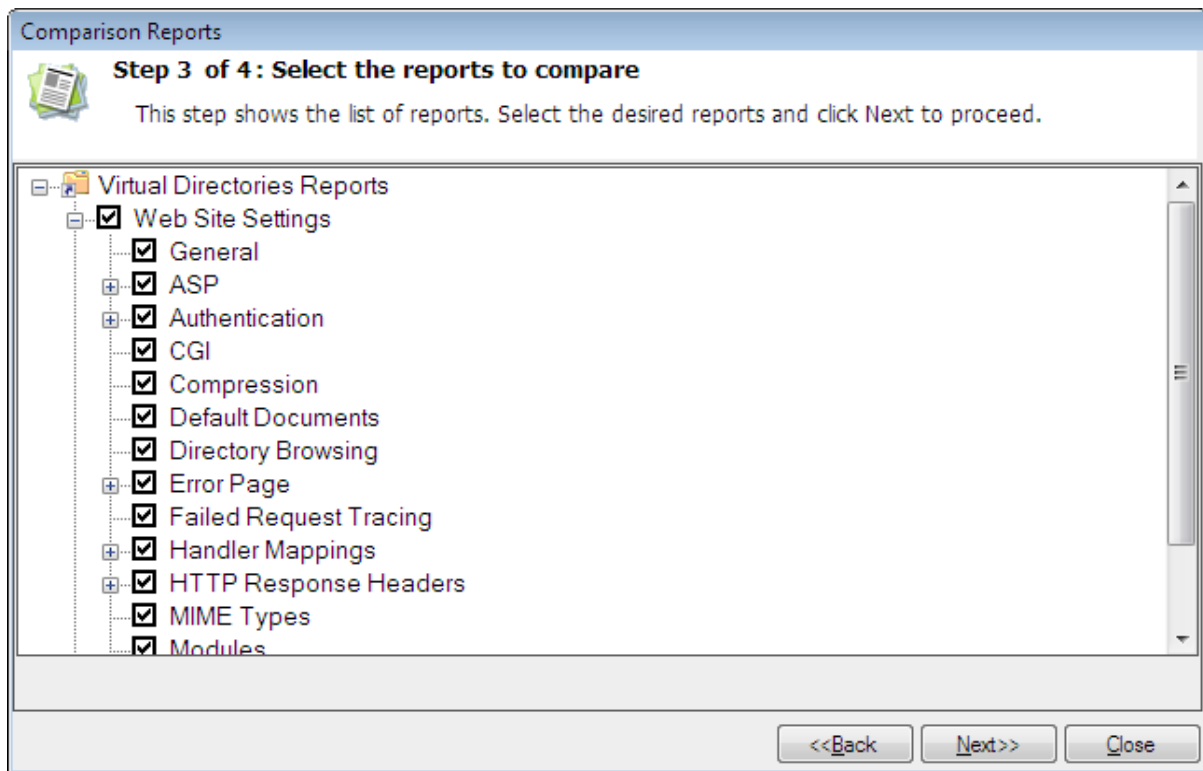

Step-4:

Click **Finish** to retrieve data for the selected reports.

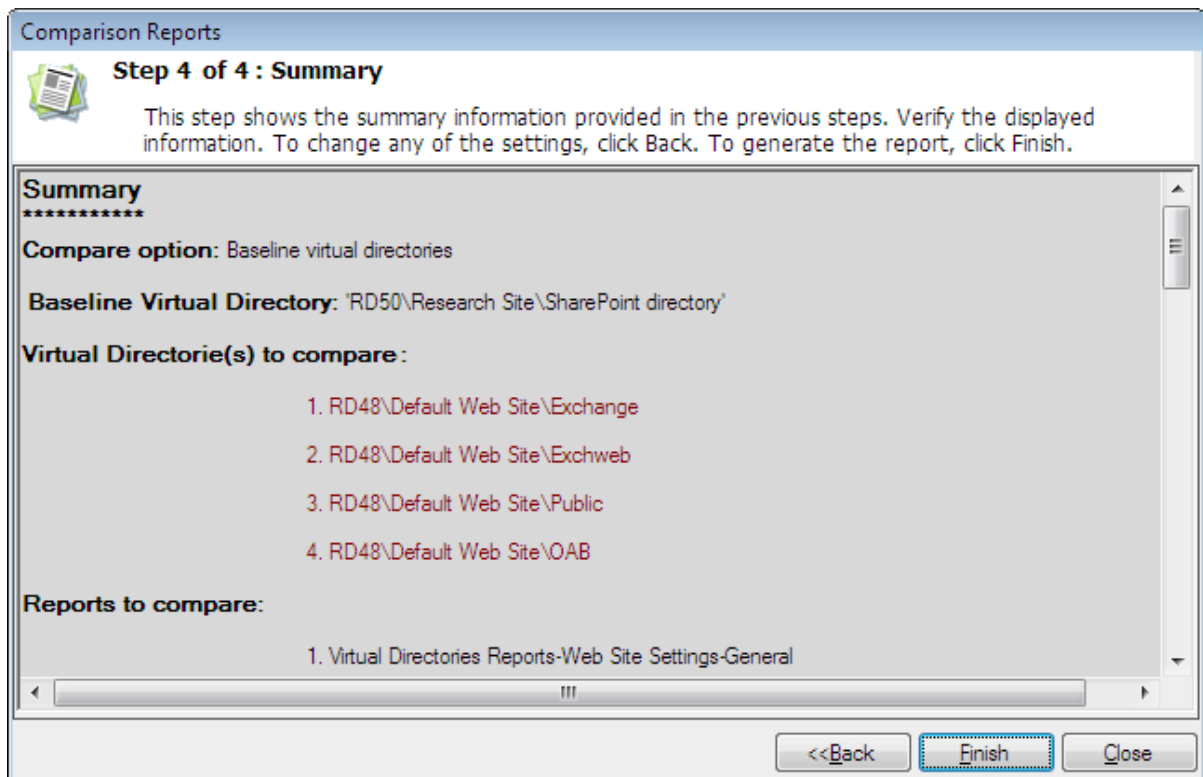

During the report generation, the data collection status dialog will be displayed as shown below.

Step 4 of 4 : Summary

This step shows the summary information provided in the previous steps. Verify the displayed information. To change any of the settings, click Back. To generate the report, click Finish.

Summary

Compare option: Baseline virtual directories

Baseline Virtual Directory: 'RD50\Research Site\SharePoint directory'

Virtual Directorie(s) to compare: Processing General data for 'OAB'

Processing General data for 'OAB'

Cancel

3. RD48\Default Web Site\Public

4. RD48\Default Web Site\OAB

Reports to compare:

1. Virtual Directories Reports-Web Site Settings-General

<<Back

Finish

Close

After successful completion of this process, the comparison report window will be displayed as shown below.

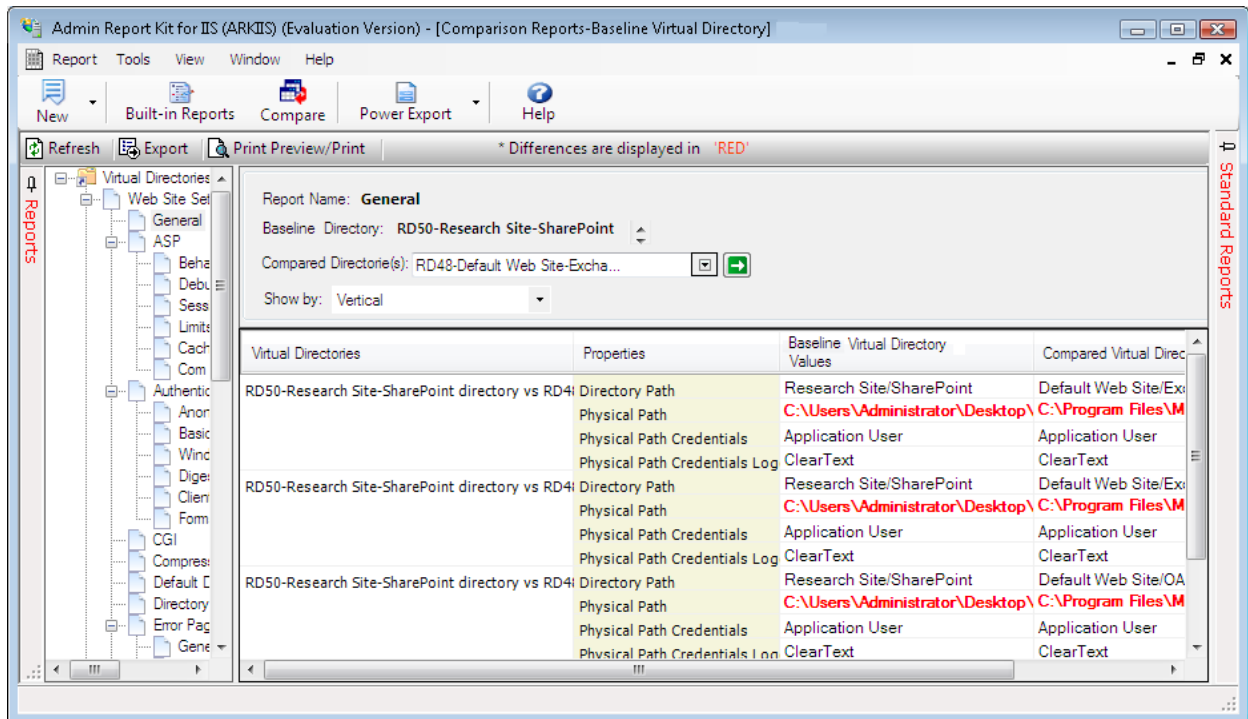

7.4 How to Compare IIS Servers (All Web Sites and Virtual Directories)?

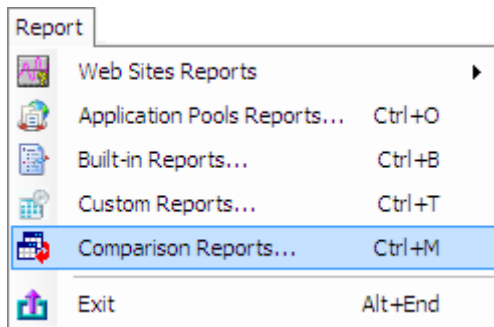

from the Report menu.

The Comparison Reports wizard will be displayed as shown below:

Step-1:

Select **Compare a whole IIS Server with another server** comparison option. Click **Next** to proceed.

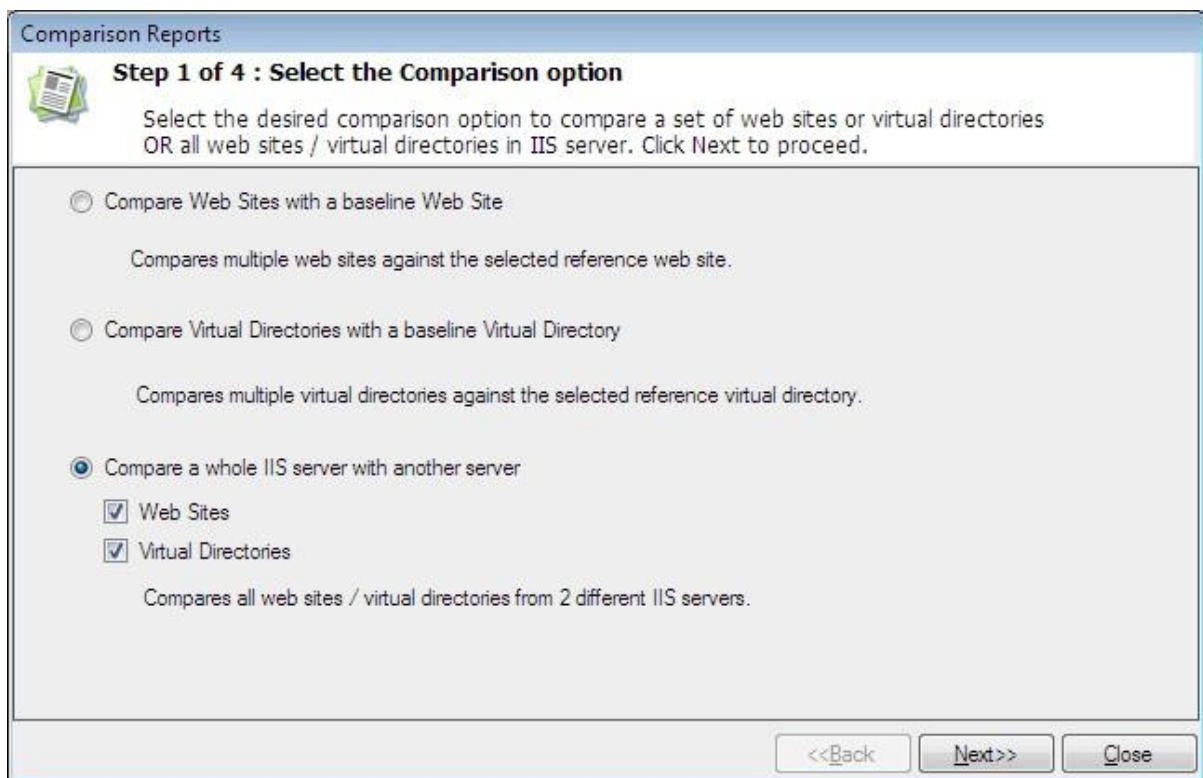

Step-2:

Select the baseline server and compare server to enumerate the common web sites and virtual directories from them. Click **Next** to proceed.

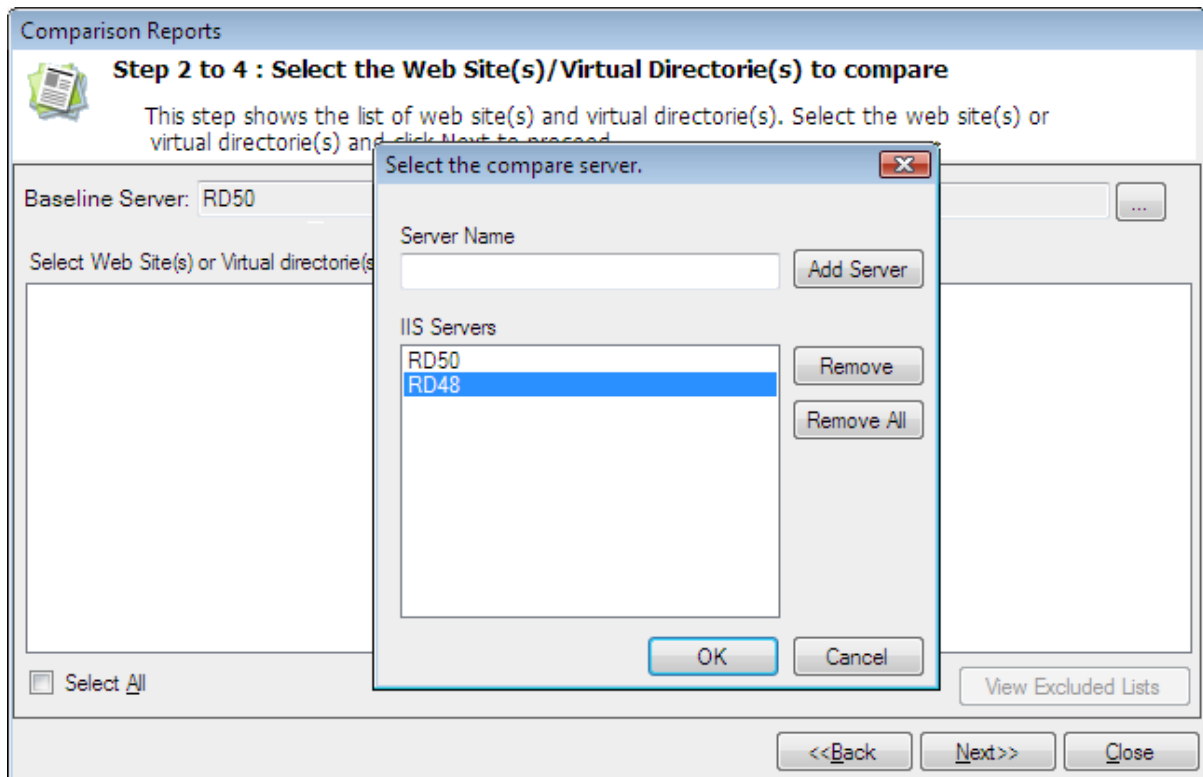

The enumeration of common web sites and virtual directories will be displayed as shown below:

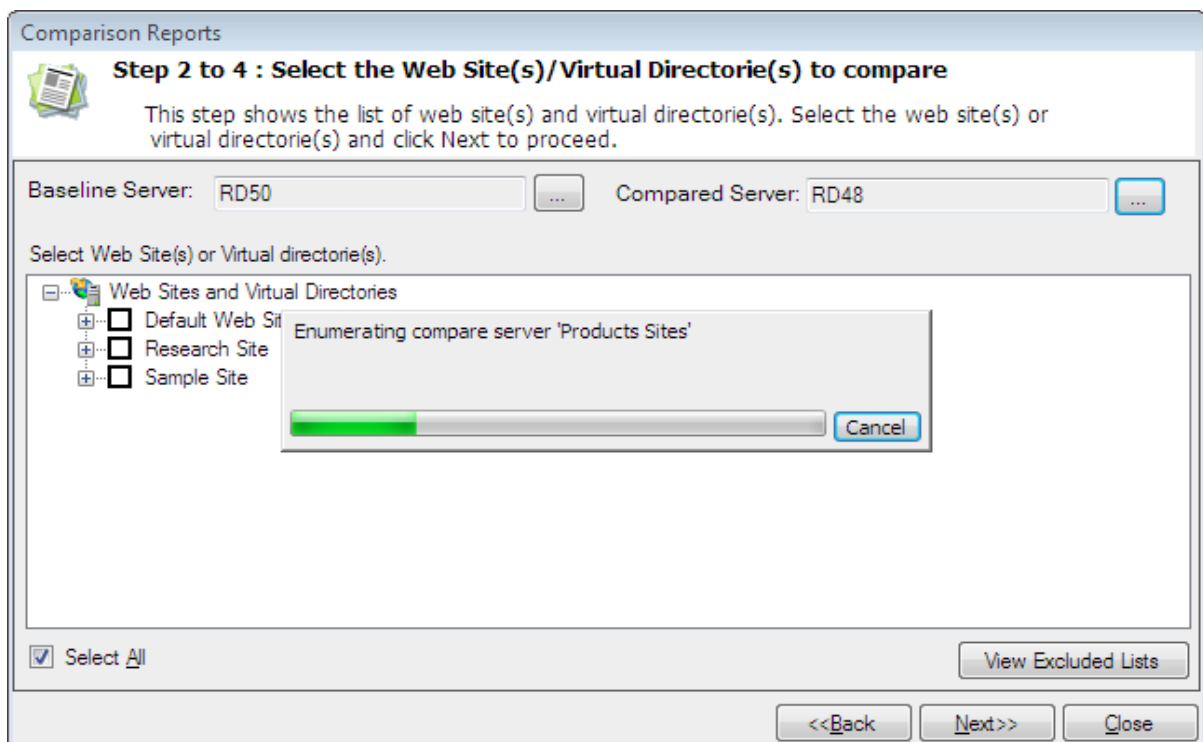

Common web sites and virtual directories from baseline server and compare server will be displayed as shown below:

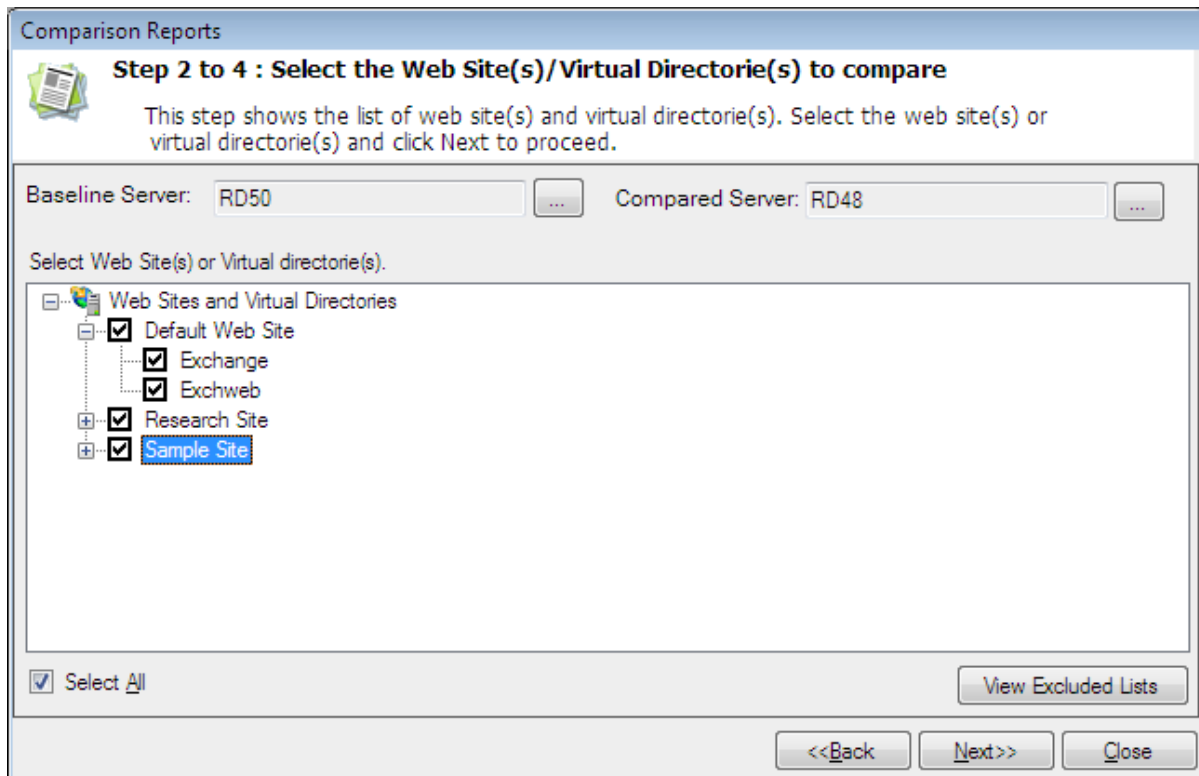

Select [View Excluded Lists](#) to view the common and uncommon web sites / virtual directories in the baseline server and compare server.

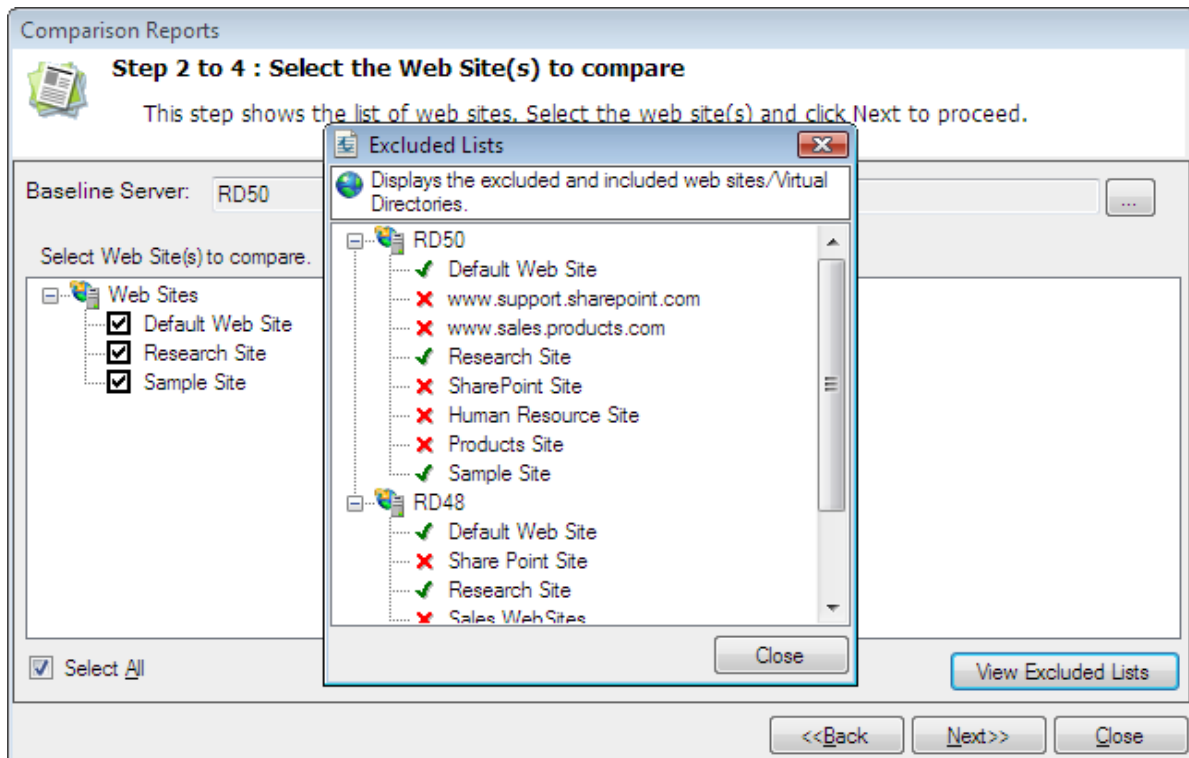

Step 3:

Select the web sites reports and virtual directories reports that have to be compared. Click **Next** to proceed.

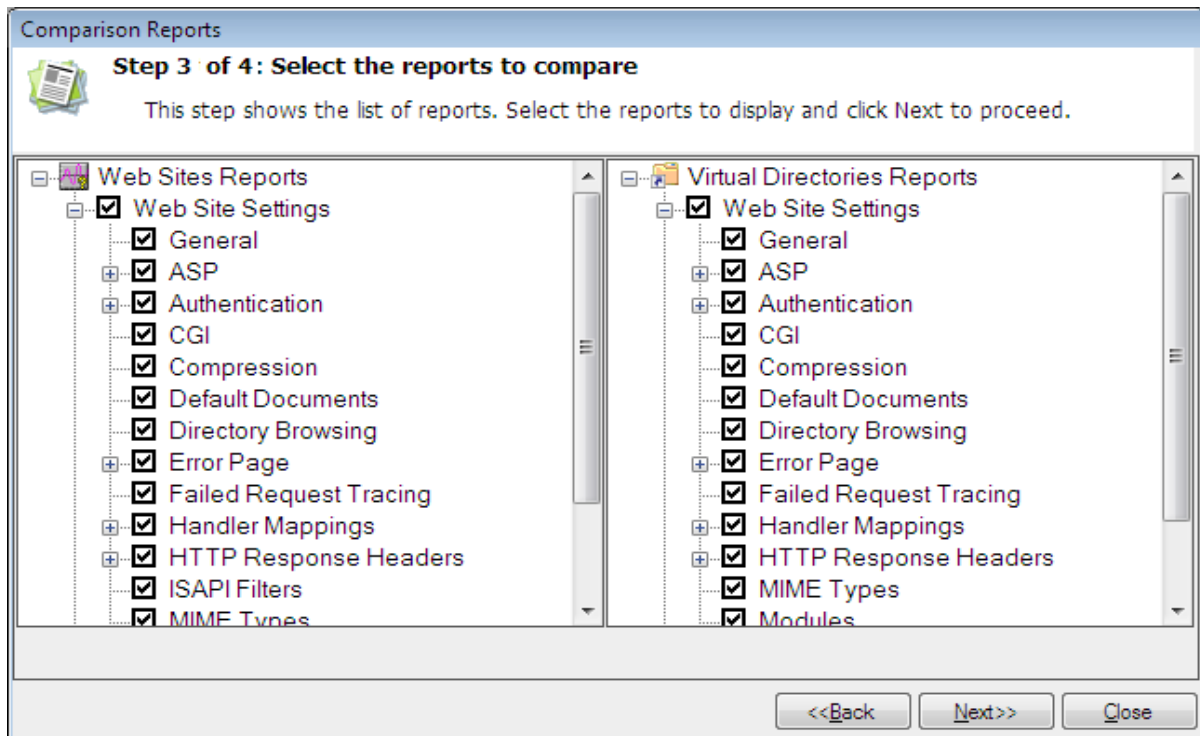

Step-4:

Click **Finish** to retrieve data for the selected reports.

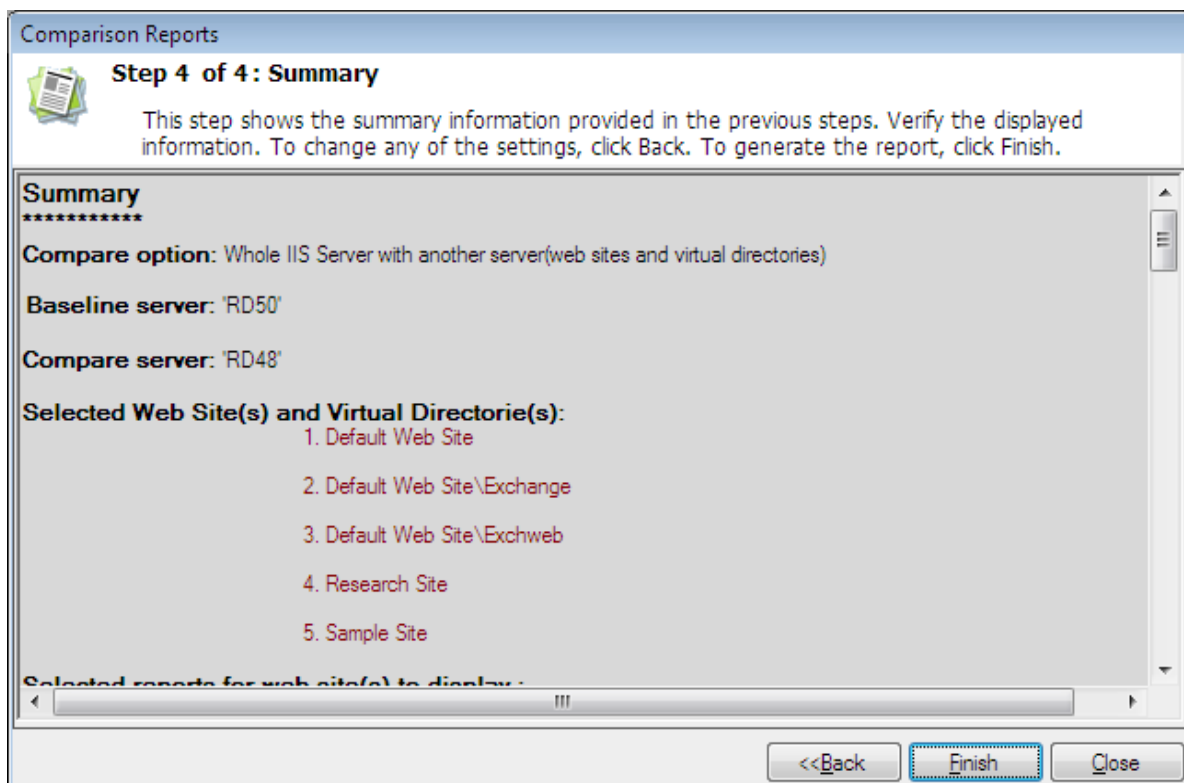

During the report generation, the data collection status dialog will be displayed as shown below

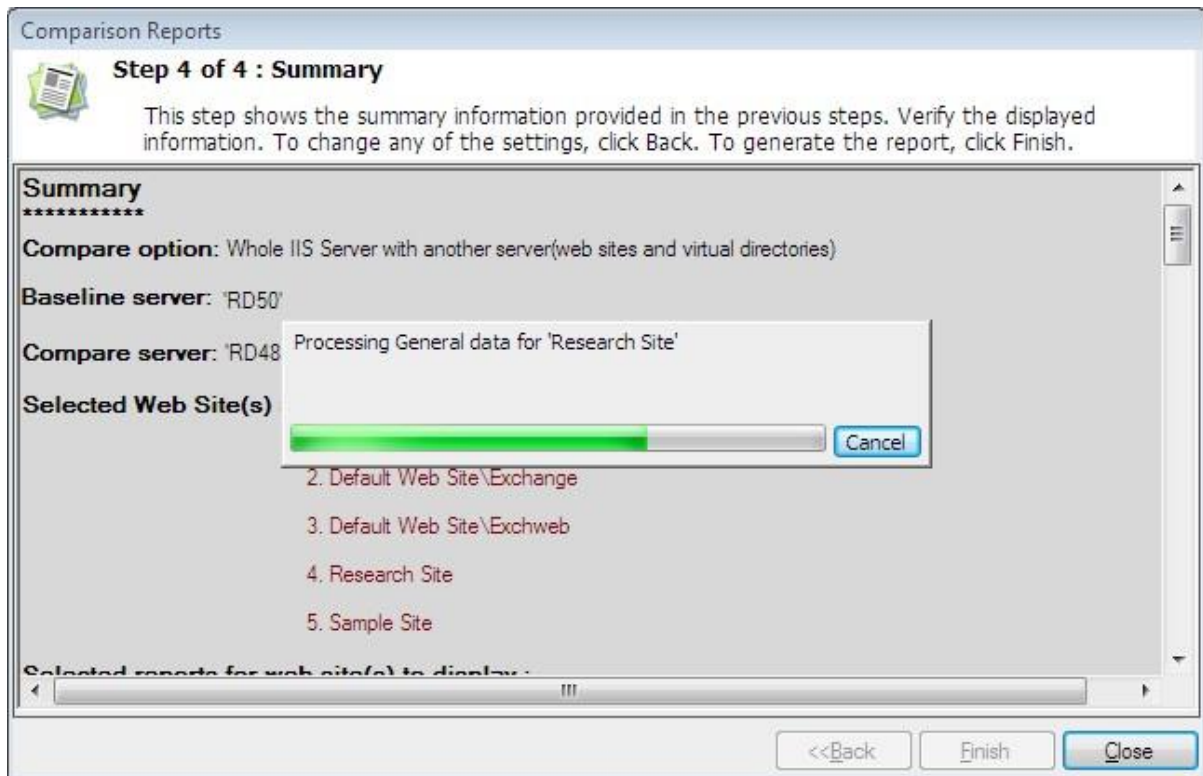

After successful completion of this process, the report window will be displayed as shown below.

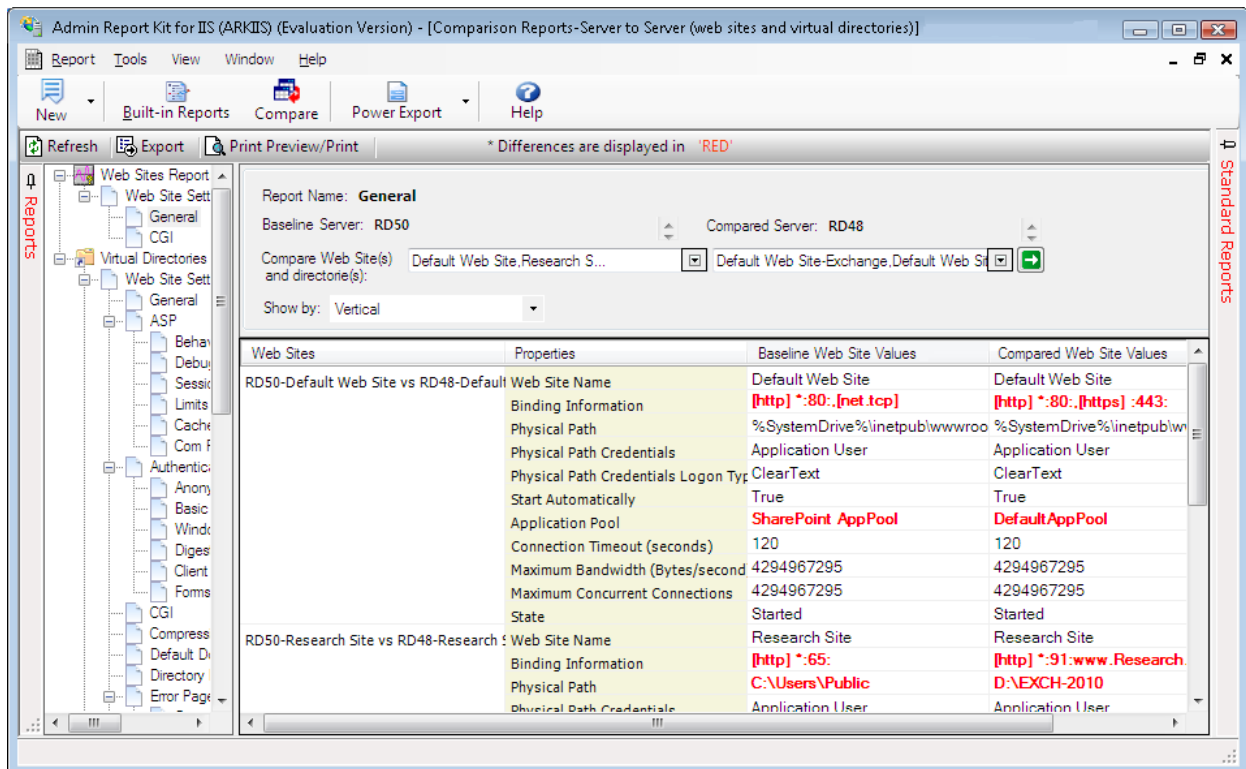

7.5 Choose Web Sites or Virtual Directories

Compare Web Sites:

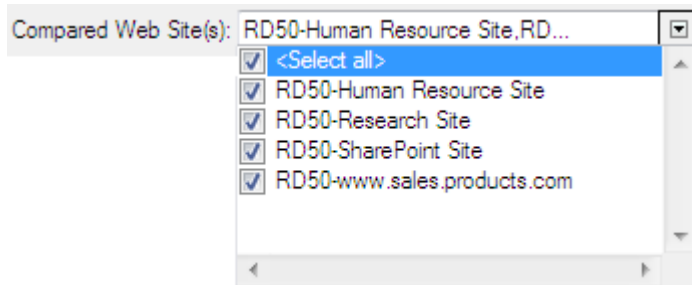

- Click <Select all> option to select or deselect all the compared web sites or virtual directories to show in the report.
- Select the desired web sites or virtual directories to show in the report, as shown below.

Selected Web Sites:

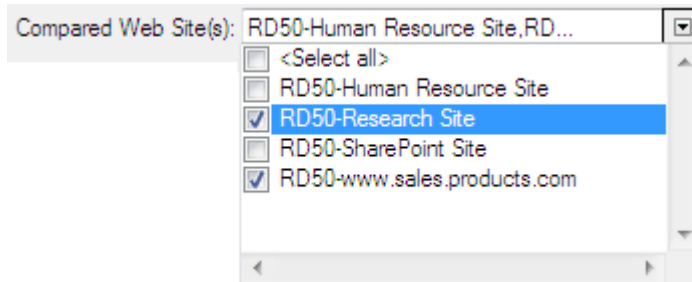

7.6 Comparison Views

Comparison Reports presents the compared output in different views based on the IIS property names, Web Site, Virtual Directory names, included/modified/excluded IIS property values, as stated below:

- Show by Vertical
- Show by Horizontal
- Show by Modified <IIS Element Name>
- Show by Included <IIS Element Name>
- Show by Excluded <IIS Element Name>

Based on the selected report, ARKIIS can compare the IIS UI elements and show it in vertical and horizontal format.

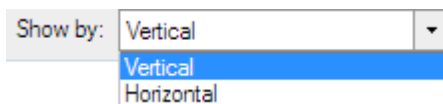

Show by Vertical: In this case, the IIS UI elements are shown vertically in the rows and the baseline and compare web site/virtual directory will be shown horizontally in the columns.

Show by Horizontal: In this case, the baseline and compare web site/virtual directory are shown vertically in the rows and the IIS UI elements will be shown horizontally in the columns.

In both the cases, the differences are shown in red color.

Based on the selected report, ARKIIS can compare the IIS UI elements that have been modified/included/excluded in IIS.

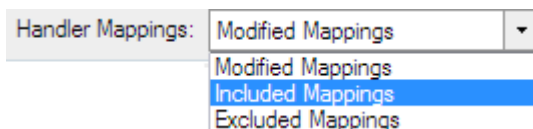

Show by Modified <IIS Element Name>: The modified IIS UI elements for compared web site/virtual directory will be shown in red color.

Show by Included <IIS Element Name>: This view lists the newly added IIS UI elements for compared web site/virtual directory that are not available for baseline web site/virtual directory (for example, Additional handler mappings configured for compared web site/virtual directory, if any, will be displayed).

Show by Excluded <IIS Element Name>: This view lists the newly added IIS UI elements for baseline web site/virtual directory that are not available for compare web site/virtual directory (for example, Additional handler mappings configured for baseline web site/virtual directory, if any, will be displayed).

7.7 Export, Preview & Print report

Export:

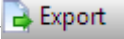
Click  button in the toolbar in the report window to export the generated comparison report.

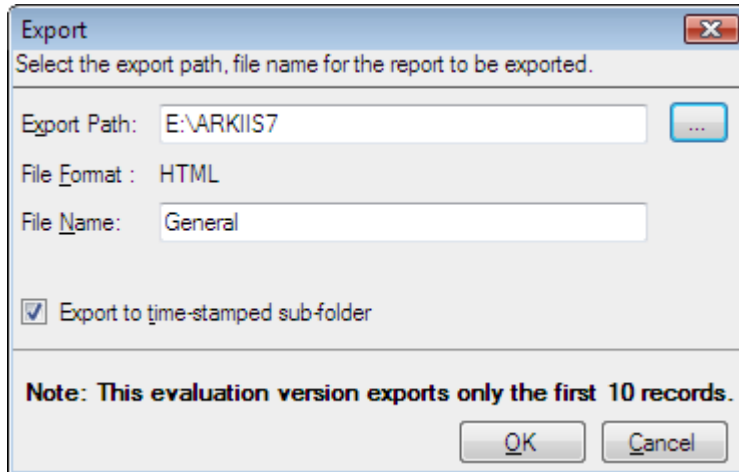

Select the export path, enter a file name in which the report has to be exported and click **OK**.

Preview / Print:

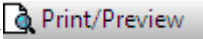
Click  button in the toolbar in the report window to preview and print reports. Application Report Viewer dialog will be displayed as shown below.

Preview shown in **Vertical view** format:

Web Sites	Properties	Reference Web Site Values	Compared Web Site Values
RD50-Default Web Site vs RD48-Research Site	Web Site Name	Default Web Site	Research Site
	Login URL	login.aspx	login.aspx
	Authentication cookie time-out (in minutes)	30	30
	Cookie settings Mode	Use device profile	Use device profile
	Cookie settings Name	.ASPXAUTH	.ASPXAUTH
	Cookie settings Protection mode	Encryption and validation	Encryption and validation
	Requires SSL	False	False
RD50-Default Web Site vs RD48-Sales WebSites	Extend cookie expiration on every request	True	True
	Web Site Name	Default Web Site	Sales WebSites
	Login URL	login.aspx	login.aspx
	Authentication cookie time-out (in minutes)	30	20
	Cookie settings Mode	Use device profile	Use device profile
	Cookie settings Name	.ASPXAUTH	.ASPXAUTH
Cookie settings Protection mode	Encryption and validation	Encryption and validation	
Requires SSL	False	true	

Preview shown in **Horizontal view** format:

ARKIIS Report Viewer

Print Page Setup Save Print Layout

Admin Report Kit for IIS v3.0.7080 5/22/2019 10:51:01 AM

Report Type: Comparison Reports-Baseline web sites
 Report Category: Web Sites Reports-Web Site Settings
 Report Name: Authentication-Forms Authentication Show by: Horizontal

* Differences are displayed in Red

Web Sites	Web Site Name	Login URL	Authentication cookie time-out (in minutes)	Cookie settings Mode	Cookie settings Name	Cookie settings Protection mode	Requires SSL	Extend cookie expiration on every request
RD50-Default Web Site vs RD48-Research Site	Research Site	login.aspx	30	Use device profile	.ASPXAUTH	Encryption and validation	False	True
	Default Web Site	login.aspx	30	Use device profile	.ASPXAUTH	Encryption and validation	False	True
RD50-Default Web Site vs RD48-Sales WebSites	Sales WebSites	login.aspx	29	Use device profile	.ASPXAUTH	Encryption and validation	True	True
	Default Web Site	login.aspx	30	Use device profile	.ASPXAUTH	Encryption and validation	False	True
RD50-Default Web Site vs RD48-Share Point Site	Share Point Site	login.aspx	30	Use device profile	.ASPXAUTH	Encryption and validation	False	True
	Default Web Site	login.aspx	30	Use device profile	.ASPXAUTH	Encryption and validation	False	True

End of report

- Click  **Print** to print the report pages.
- Click  **Page Setup** to change the page settings like page size, orientation, margins.
- Click  **Save** to save the current page as HTML file.
- Click  **Print Layout** to preview the report page view and print accordingly.

8 Favorite Groups

- About Favorite Groups
- How to Manage Favorite Groups?
- Advanced Filter
- Quick Filter
- How to Refresh Data?
- Export Data
- Print Report
- Add Server-How to Add Web Servers?

8.1 About Favorite Groups

The Favorite Groups feature helps the user to store frequently used web sites across web servers. In this feature, the user can maintain a group of web sites and save in different names as favorite groups. The advantage of this feature is that the user can store the web sites without the need to connect to the web servers every time.

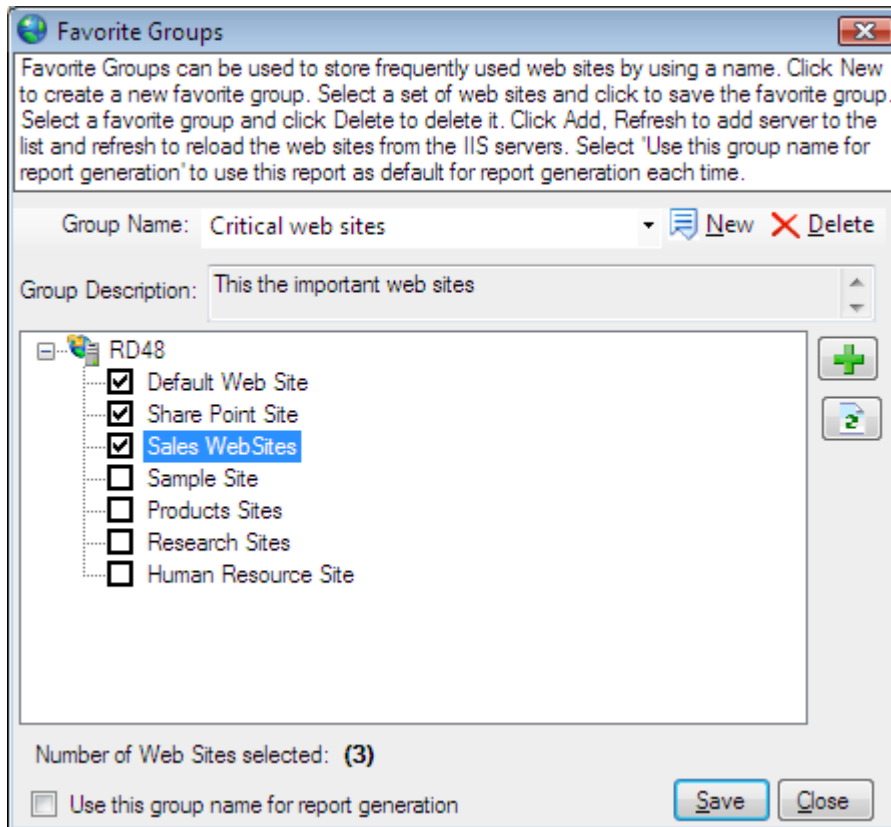

8.2 How to Manage Favorite Groups?

Manage Favorite Groups

To create, edit and delete favorite groups, use the Web Site Standard Reports output window that will be launched after web site report generation, as shown below:

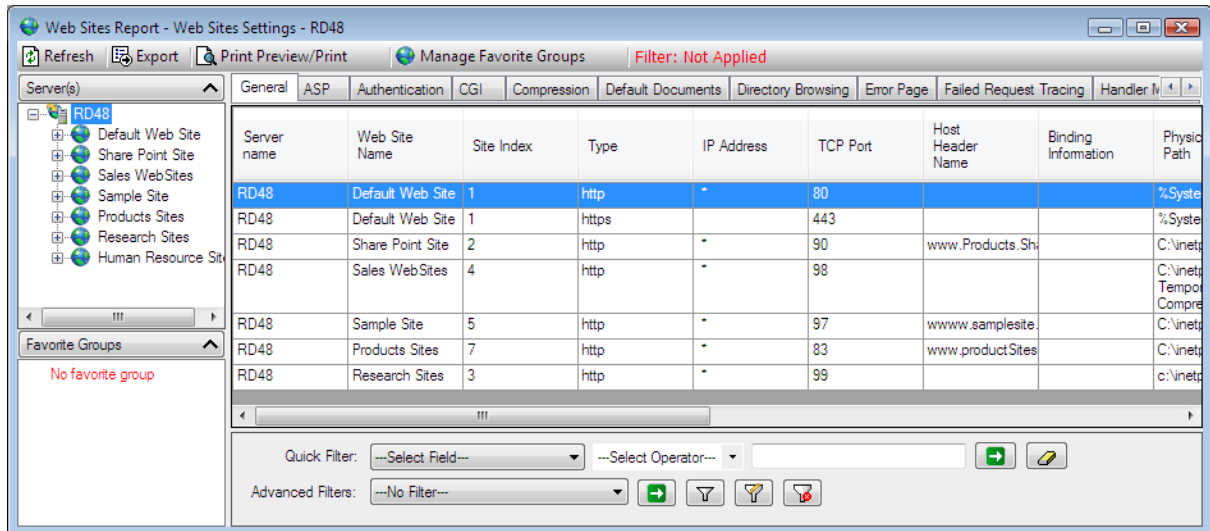

By default, no favorite group will be available and shown in the report window.

To create a Favorite Group, click **Manage Favorite Groups** in the web site standard reports window. Favorite Groups dialog will be displayed as shown below:

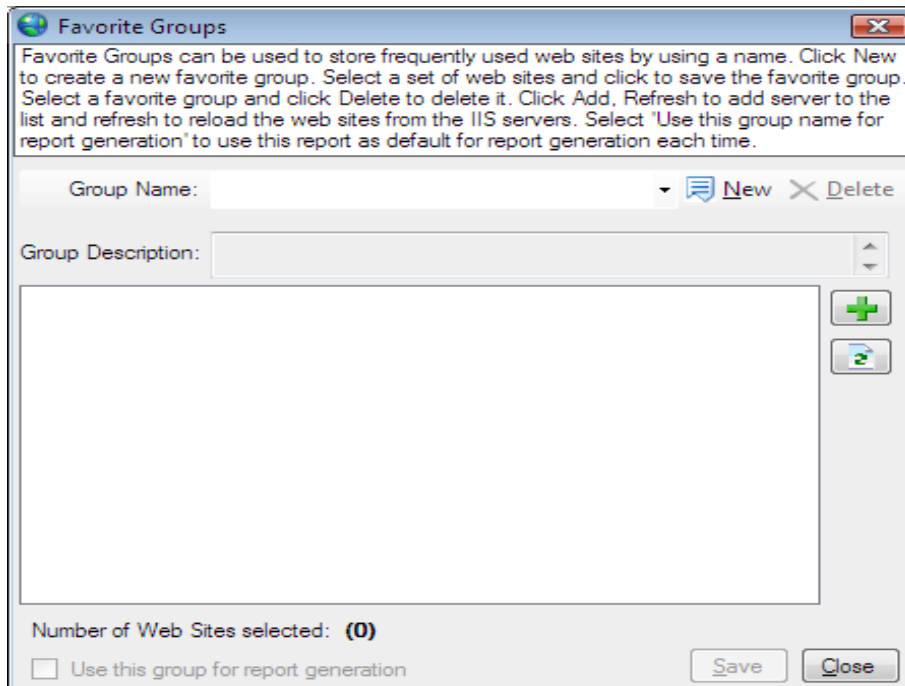

Click  to create a favorite group. Create Favorite Group dialog will be displayed as shown below:

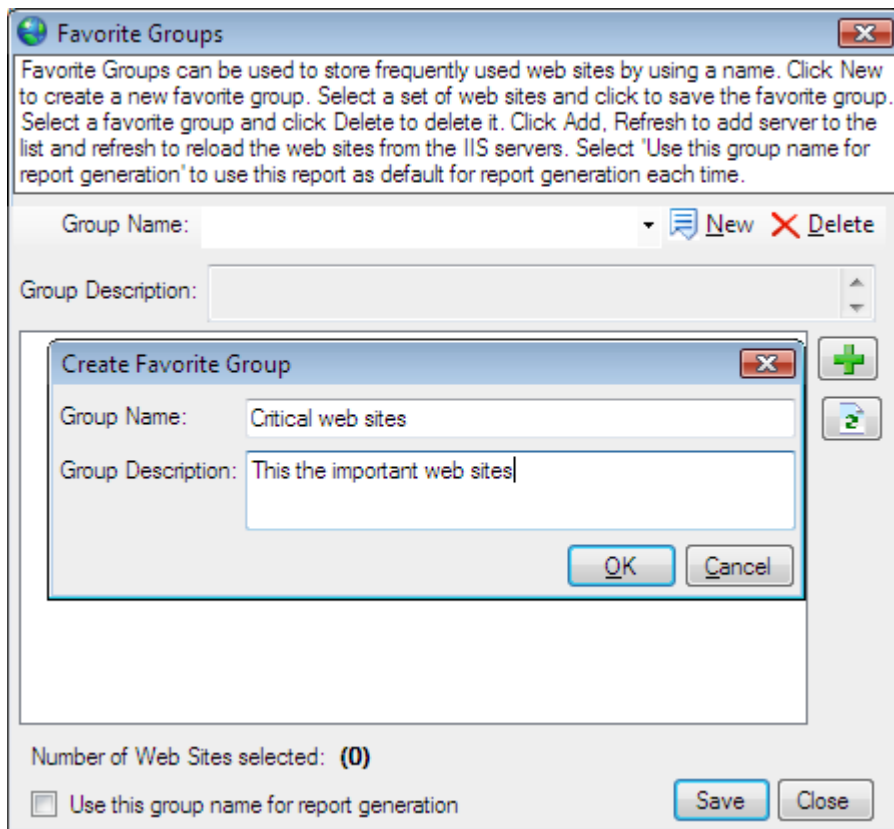

Enter a group name and description and click OK to save the group.

The saved favorite group will be displayed as shown below:

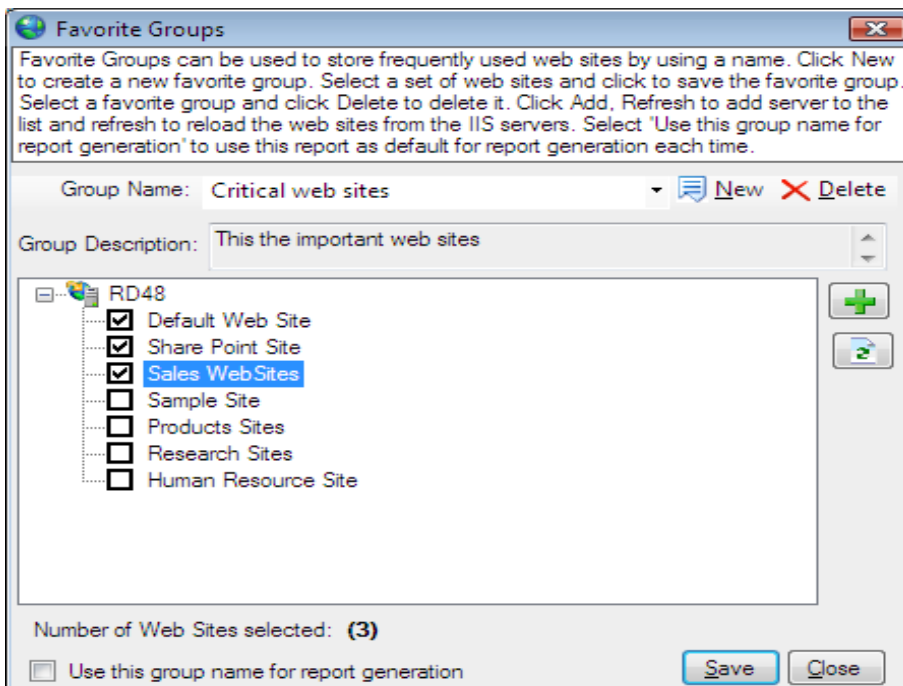

Add the desired web servers to select the web sites.

Select Use this group name for report generation to use the selected favorite group to generate web site reports by default.

Click to save the group and its settings.

Select a favorite group and click to delete any favorite group.

The web site reports window for the selected favorite group will be displayed as shown below:

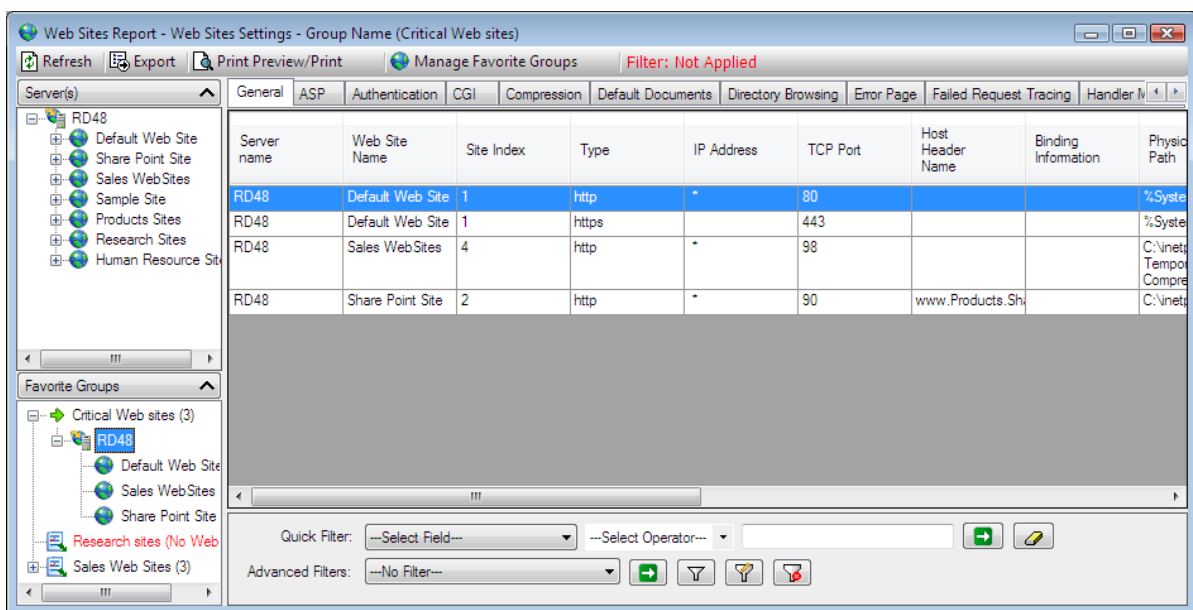

8.3 Advanced Filter

Advanced Filter tool allows you to filter report data based on compound and complex filter conditions. Unlike Quick Filter, Advanced Filter gives the user the ability to create filter conditions that include one or more fields in the report and is also capable of reporting fields with empty values in the report.

ARKIIS allows for complete filter management for advanced filters. You can create new filters, edit existing ones to suit your needs and delete unwanted filters.

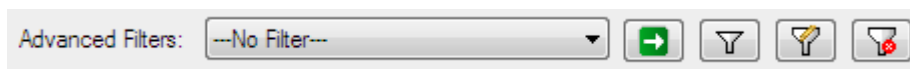
The Advanced Filter tool is available just below the report grid in the right pane as shown below:

To apply a filter to the current report, select the filter from the Advanced Filters drop-down and click  button.

Create a new filter

Click  to create a new advanced filter for the current report. The **Filter** dialog will be displayed.

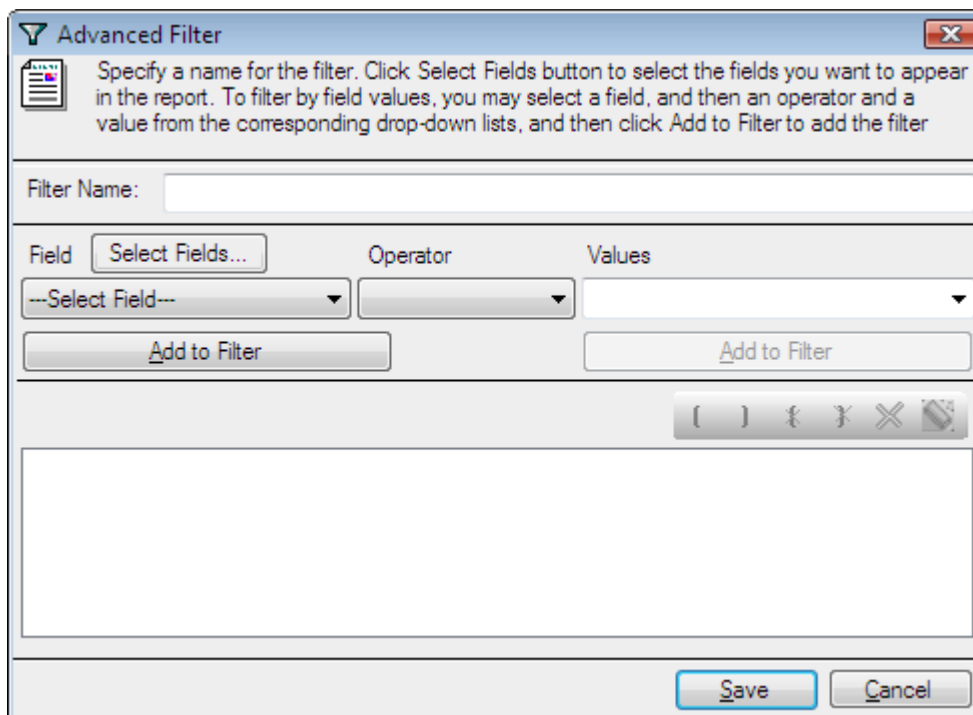

To set a filter condition, follow these steps.

- 1) Click  (Clear All) button and clear the filter.
- 2) Choose a field name, an operator and a possible value from the respective dropdown options.
- 3) Click **Add to Filter** button.
- 4) The **Add to Filter** will change to **AND to Filter**. The **OR to Filter** button will be enabled. The selected condition will be set as a filter and displayed (as shown below).

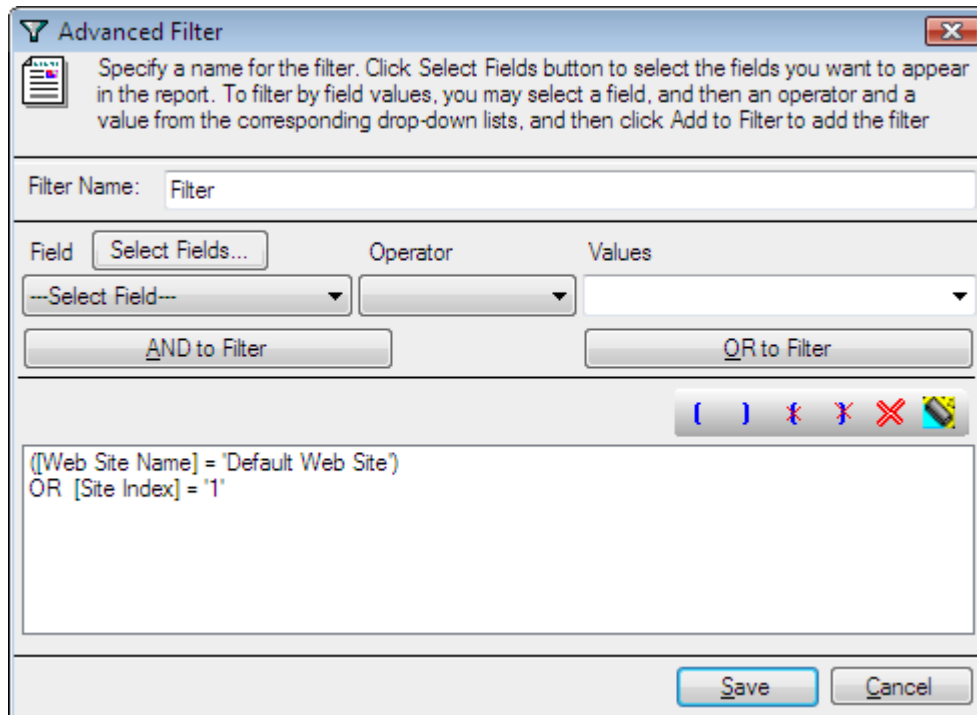

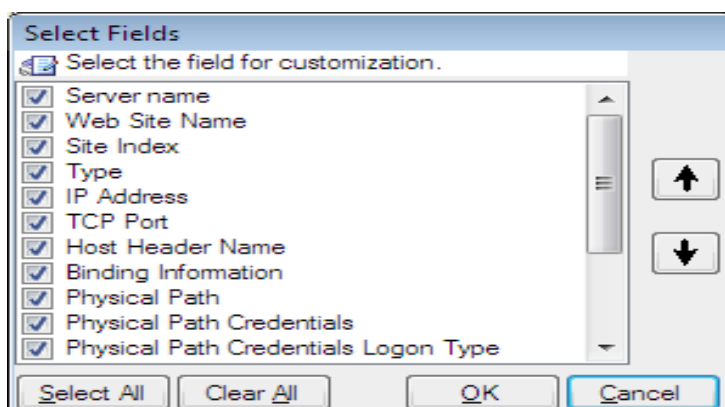

- 5) Click **Ok** to apply the filter.

Customization

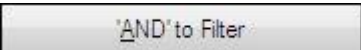
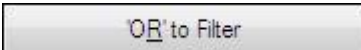
Use the  button to customize the fields.

NOTE:-

- Use the ,  and   to build enhanced filter condition as shown below:
 - (Field A = Value 1 AND Field B = Value 2) OR (Field C = Value 3 AND Field D = Value 4)
 - Use   to remove the parenthesis.
 - Use  button to delete a selected condition.
- The title bar indicates the **Filter applied/not applied** whether the current data is filtered or not.

Edit an existing filter

To edit an existing saved filter, select the filter from the advanced filters drop-down list, and then click on  button. The filter window will appear on the screen. You may edit the fields-list and filter conditions. Also, you can choose to save the filter in a different name, retaining the original filter, or overwrite the existing filter with the new filter conditions and fields-list.

You can also edit the built-in filters provided in the application. However, once you overwrite a built-in filter with a new fields-list and/or filter conditions, you will lose the original built-in filter. So, it is advisable to save the modified built-in filter to a different name, which will allow you to retain the original filter and have a customized version of the filter that suits your needs.

Delete an existing filter

To delete an existing filter, select the filter from the advanced filters drop-down list and click  button.

However, if the filter, that you had deleted, had been applied to a report, ARKIIS removes the filter from being applied to that report, and then deletes the selected filter.

NOTE:-

Built-in filters provided by ARKIIS cannot be deleted.

8.4 Quick Filter

The Quick Filter allows you to view a narrow subset of data by specifying a filter condition that could either be applied to any of the fields or to a specific field in the current report.

The Quick Filter tool is available just below the report grid in the right pane as shown below:

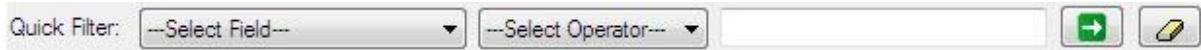

Apply Filter

To filter report data, follow these steps:

- 1) Select a field from the field's drop-down list. Instead, if you want to apply the filter condition to any of the fields in the current report, select any field from the field's drop-down list.
- 2) Select an operator from the operator's drop-down list, beside fields drop-down.
- 3) Type in a filter condition in the edit box, beside operator's drop-down list.

NOTE:-You can use wildcard characters such as "*" and "?" in the filter condition.

The filter condition can include regular characters as well as wildcard characters as given below:

Filter Condition	Description	Example
= Default Web Site	Character name with 'Default Web Site'	[Web Site Name] = Default Web Site finds the web site name that name with 'Default Web Site'
<> Default Web Site	Character name does not name with 'Default Web Site'	Web Site Name] <> Default Web Site finds the web site name that does not name with 'Default Web Site'

starts with d	Character name starts with 'd'	[Web Site Name] starts with'd' finds web site name beginning with d, followed by zero or more characters.
does not start with d	Character name does not starts with 'd'	Web Site Name] does not start with'd' finds web site name that does not beginning with d, followed by zero or more characters.
ends with d	Character name ends with 'd'	[Web Site Name] ends with'd' finds web site name ends with d, starting by zero or more characters.
does not end with d	Character name does not end with 'd'	[Web Site Name] does not end with'd' finds web site name that does not end with d, starting by zero or more characters.
contains d	Character name contains 'd'	[Web Site Name] contains'd' finds web site name that contains'd', starting or ending by zero or more characters.
does not contain d	Character name does not contain 'd'	Web Site Name] does not contain'd' finds web site name that contains'd', starting or ending by zero or more characters.

Click on  to apply the filter condition.

Remove Filter

To remove the quick filter that had already been applied to the current report, click on  button.

8.5 How to Refresh Data?

Refresh the current report data to view the latest information from the IIS server

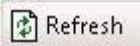
Click  button in the toolbar available in the report window or press F5 to refresh report data. Alternatively, you can right-click on the grid, in the right pane of the report window, and then select „Refresh Data’ from the context menu. The existing data will be cleared and latest data will be loaded in the report window.

8.6 Export Data

Export Reports

The Export feature helps the user to export the data displayed in reports generated by ARKIIS to HTML/CSV/MDB/PDF/XLS/TIFF formats. Using the Export feature and user can export the report that is currently viewed.

Click  button in the toolbar to export report data.

OR

Select **Export...** from Tools menu.

Export Options dialog will be displayed as shown below:

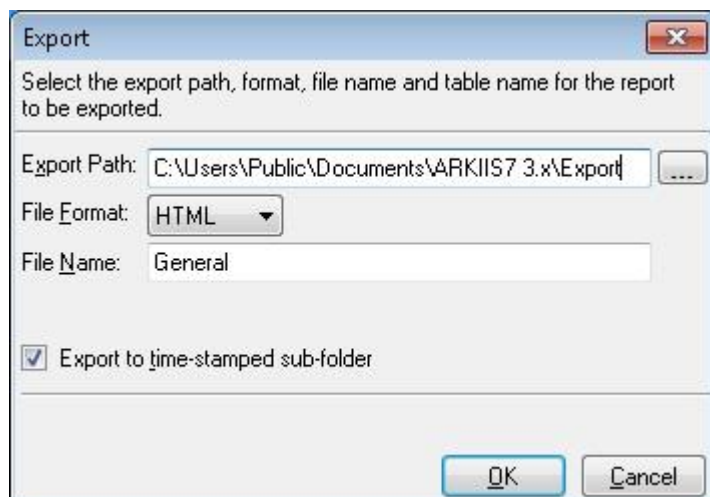

- 1) **Select** or enter a valid export path, where the report should be stored.
- 2) **Enter** a valid file name for the report to be stored.
- 3) **Select** a file type / file format for the export file. If the file type is 'MDB', you can additionally specify the table name.
- 4) Click **OK** button to save the report in the specified path.

8.7 Print Report

Preview and Print Report

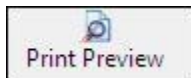

Click the button in the toolbar to preview and print reports. This will bring up the report viewer and will be displayed as shown below.

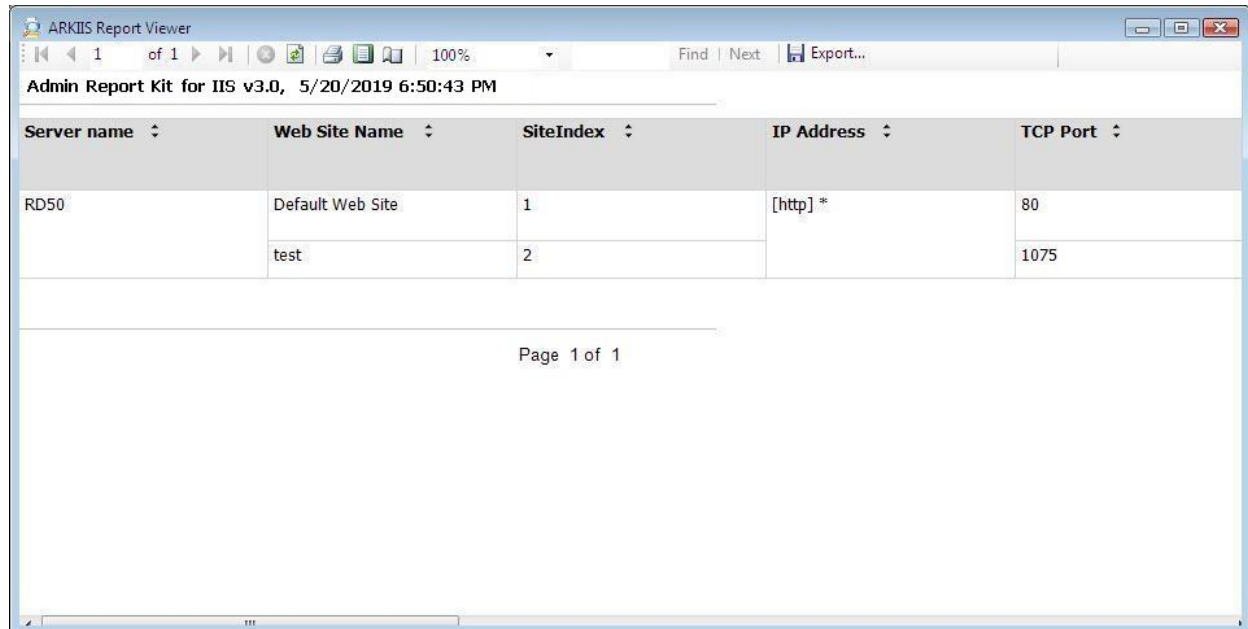

- 1) Click the Navigation buttons to navigate through the report pages.
- 2) Click the Refresh button to reprocess the report and reload the data from the cache.
- 3) Click the Print button to print the report.
- 4) Click the Print Layout button to toggle between the print preview and the report viewer page.
- 5) Click the Page Setup button to change the print parameters of the page layout.
- 6) Select the Zoom control to enlarge or shrink the view size of the report.
- 7) Click the **Find** button to find specific text within a report. The search is case- insensitive and begins at the page that is currently selected. Wildcards and Boolean search operators are not supported.
- 8) Click the **Next** button to search for subsequent occurrences of the same search field value.
- 9) Click the **Export button** to export the report data in HTML, CSV, MDB, PDF, XLS and TIFF file formats.

8.8 Add Server-How to Add Web Servers?

The Add Server feature helps the user to select servers that are frequently used. By using this feature the user can add servers that are frequently used to generate reports.

Select Add Server from the Tools menu.

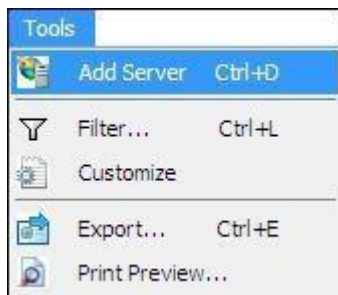

The Add Server dialog will appear on the screen.

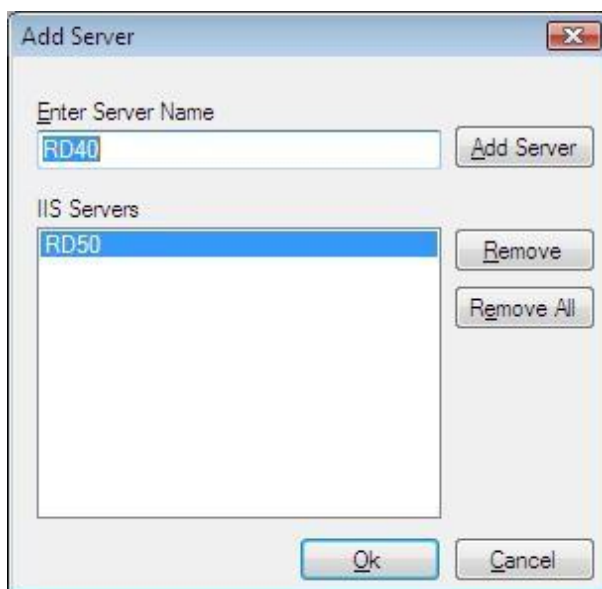

Add to IIS Servers List

Type the IIS Server name in **Server Name** text box and click **Add Server button**.

If the given IIS Server name is available in the network and it is accessible then it will be added in the **IIS Servers List**.

Remove from IIS Servers List

Select the server to be removed from the **IIS Servers** List and **click Remove** button.

Or To remove all servers in the **IIS Servers** List click **Remove All** button.

9 Troubleshooting Guide

- Troubleshooting
- How to Uninstall ARKIIS?

9.1 Troubleshooting

If and when a problem arises, please forward the following files to support@vyapin.com to revert back to you with a solution.

Error Log File

e.g., <Application Data Folder>\Log\ARKIISErrorLog.txt

Error Log File for Power Export

e.g., <Application Data Folder>\Power Export\Task Name\<Timestamp folder>\Log\ARKIISErrorLog.txt

The <Application Data Folder> is the common location where ARKIIS application settings, tasks and task history will be stored in the computer running ARKIIS application. The <Application Data Folder> specified at the time of installing ARKIIS can be found from the **Help -> About ARKIIS...** screen.

The default path of <Application Data Folder> is as follows:
Windows 10, Windows 8.1, Windows 8, Windows 7, Windows Server 2008, Windows Server 2008 R2, Windows Server 2012, Windows Server 2012 R2, Windows Server 2016 - C:\Users\Public\Documents\ARKIIS7 3.x

9.2 How to Uninstall ARKIIS?

When you uninstall ARKIIS through Control Panel - Add / Remove Programs applet, Windows Installer program will remove only the application files from your computer. But, the application related files created by ARKIIS remain in the computer. In order to remove ARKIIS worker files completely, the uninstall wizard provides a set of cleanup options to perform the cleanup operation based your selection.

Use this wizard to cleanup the files that are created by ARKIIS application selectively and uninstall ARKIIS completely from the computer.

- 1) Launch the uninstall wizard by clicking Start -> Programs -> Admin Report Kit for IIS -> Uninstall ARKIIS.

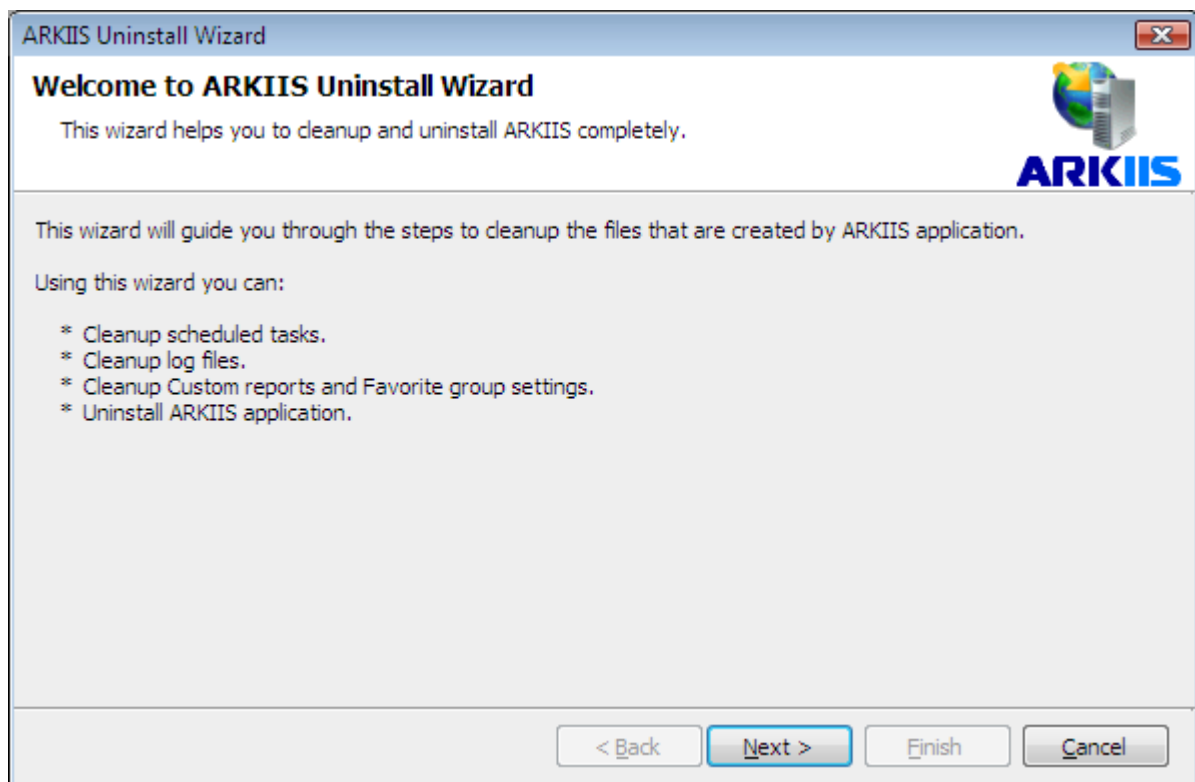

The **ARKIIS Uninstall Wizard** dialog will be shown as below:

Click **Next** to Proceed.

2) Select required cleanup options as shown below:

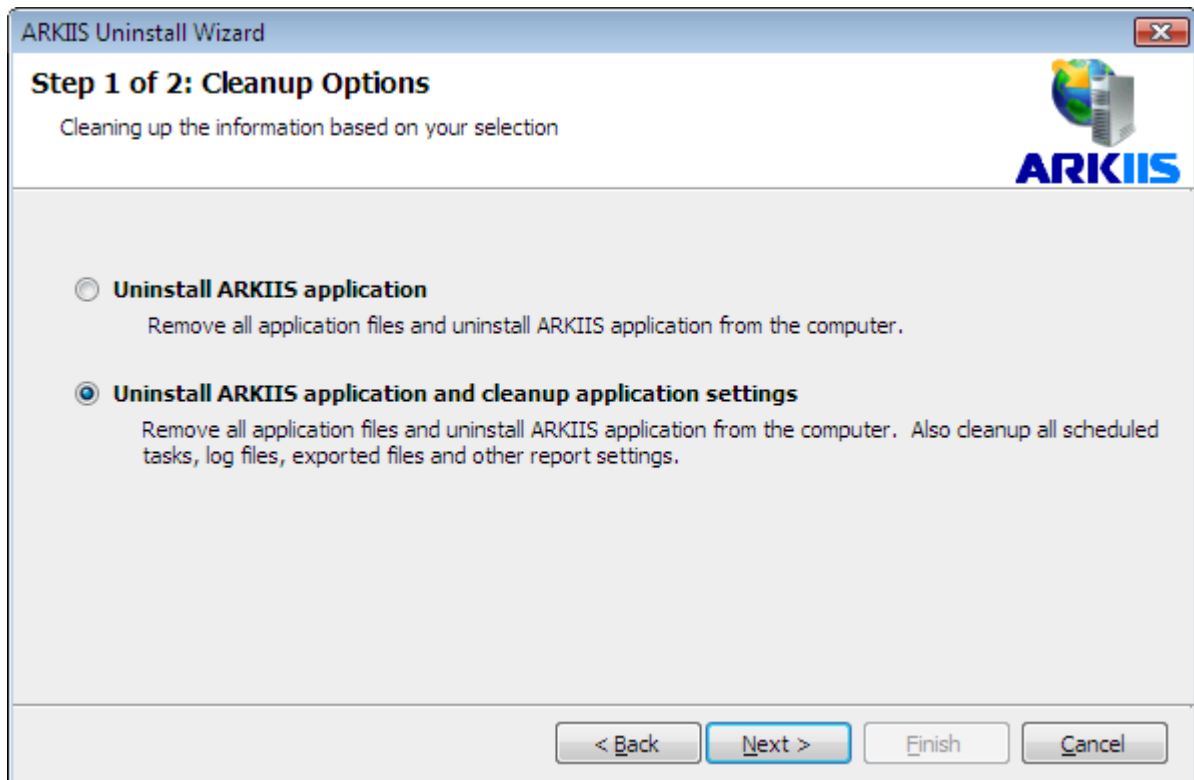

Click **Next** to proceed.

3) Confirm the cleanup and/or uninstall process.

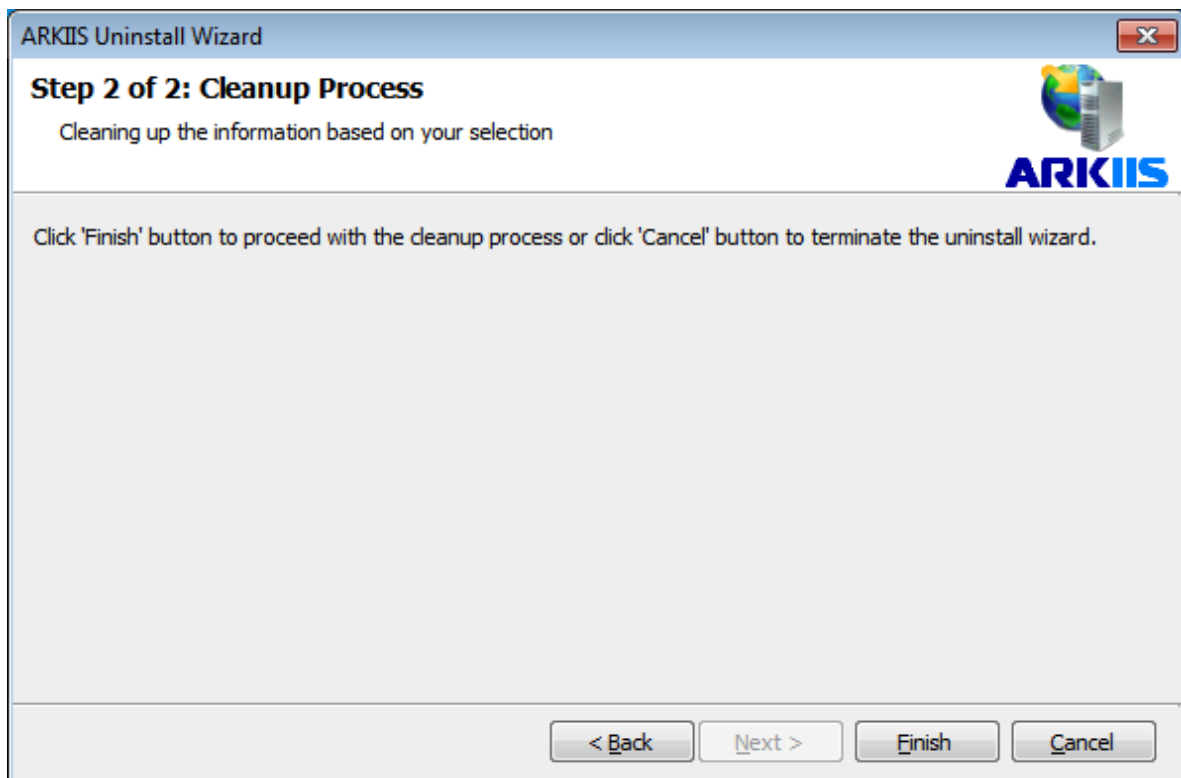

Click **Finish** to run cleanup and/or uninstall process. Click **Cancel** to close the wizard.

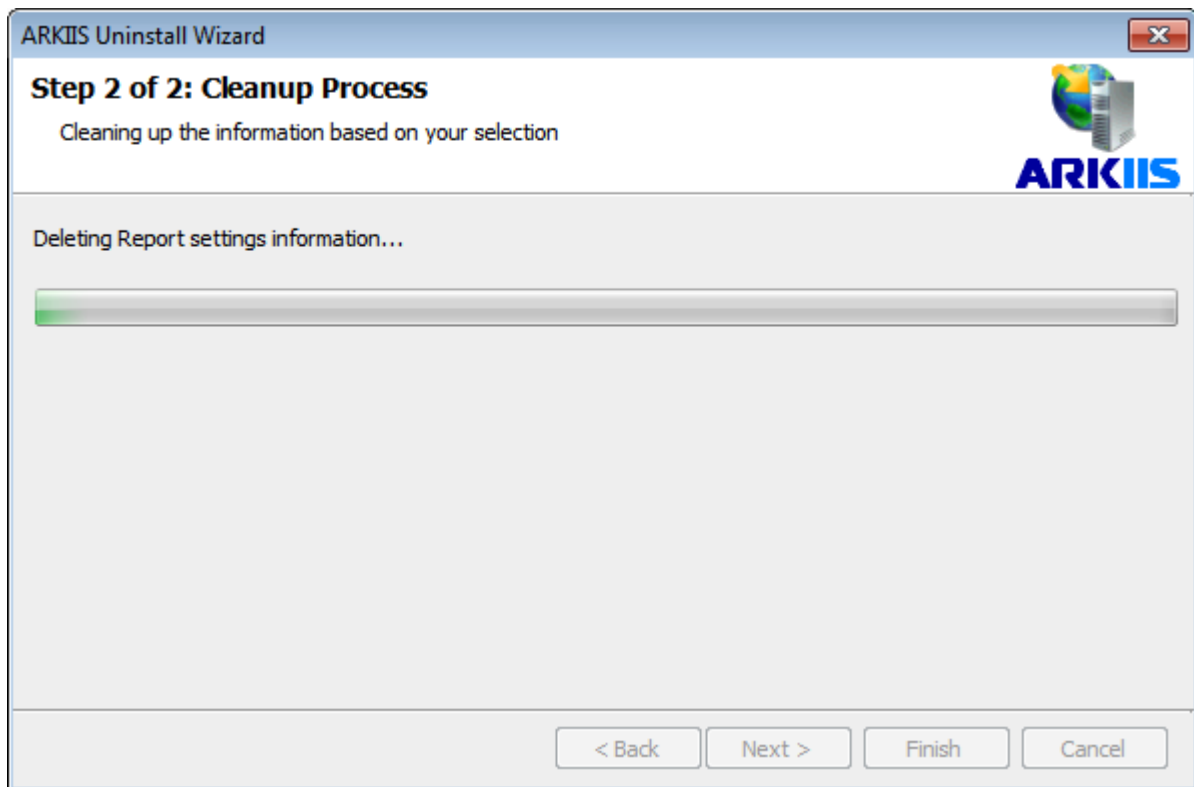

- 4) Once the file cleanup process is complete, the uninstall wizard will automatically run *Windows Installer program* to remove ARKIIS application from the computer.